

SEE ELEVATION 4 ON 3.05

1 ASSISTED LIVING - EAST ELEVATION
ARCHITECTURAL REFERENCE: 3/A200

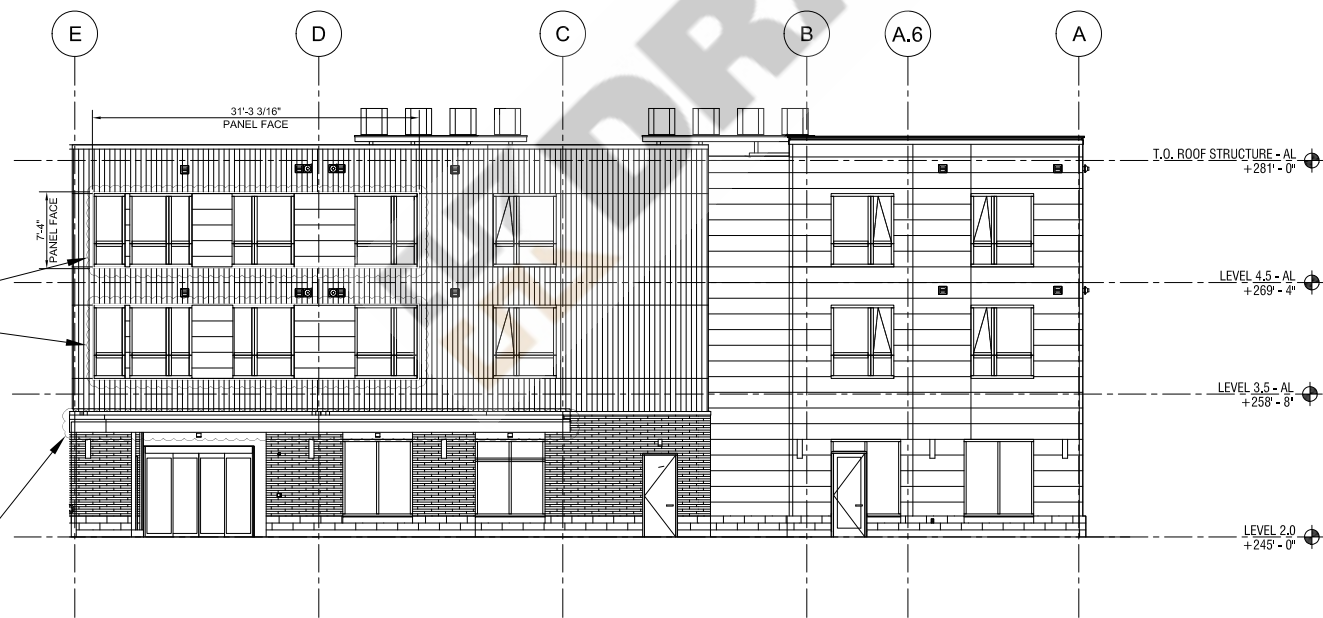

SEE DETAILS 1 & 2 ON 4.01

SEE ELEVATION 2 ON 3.02

2 ASSISTED LIVING - EAST ELEVATION (NORTH PORTION)
ARCHITECTURAL REFERENCE: 2/A200

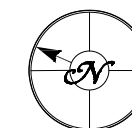

KEY PLAN:

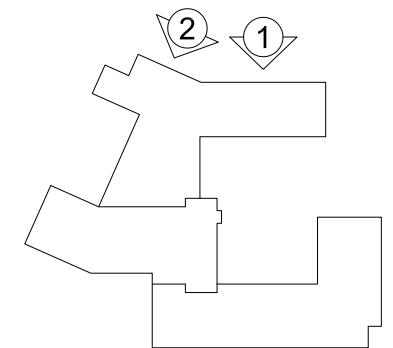

PROJECT NAME:	WATERSTONE AT LEXINGTON
CONTRACTOR:	CRANSHAW CONSTRUCTION
ARCHITECT:	ELKUS / MANFREDI ARCHITECTS
OWNER:	ND ACQUISITIONS, LLC
REV. #	REASON:
1	REVISED PER SGH REVIEW
2	REVISED PER ARCHITECT REVIEW & RFI #537 RESPONSE
3	





3 ASSISTED LIVING - WEST ELEVATION
 ARCHITECTURAL REFERENCE: 8/A200

ACM PANEL - SEE 4/3.05



4 INDEPENDENT LIVING COURTYARD - SOUTH ELEVATION
 ARCHITECTURAL REFERENCE: 5/A202

SEE ELEVATION 3 ON 3.03

SEE ELEVATION 1 ON 3.01

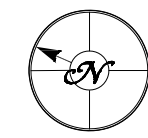

KEY PLAN:

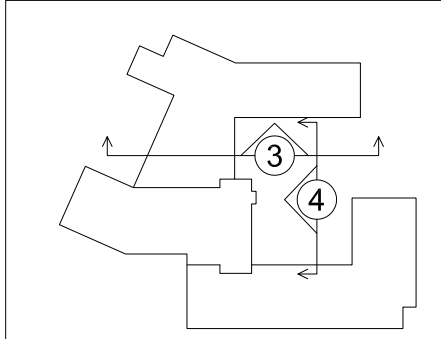

PROJECT NAME:	WATERSTONE AT LEXINGTON		
CONTRACTOR:	CRANSHAW CONSTRUCTION		
ARCHITECT:	ELKUS / MANFREDI ARCHITECTS		
OWNER:	ND ACQUISITIONS, LLC		
REV. #	1	2	3
REASON:	REVISED PER SGH REVIEW	REVISED PER ARCHITECT REVIEW & RFI #637 RESPONSE	





5 INDEPENDENT LIVING - EAST ELEVATION 'B'
 ARCHITECTURAL REFERENCE: 4/A202

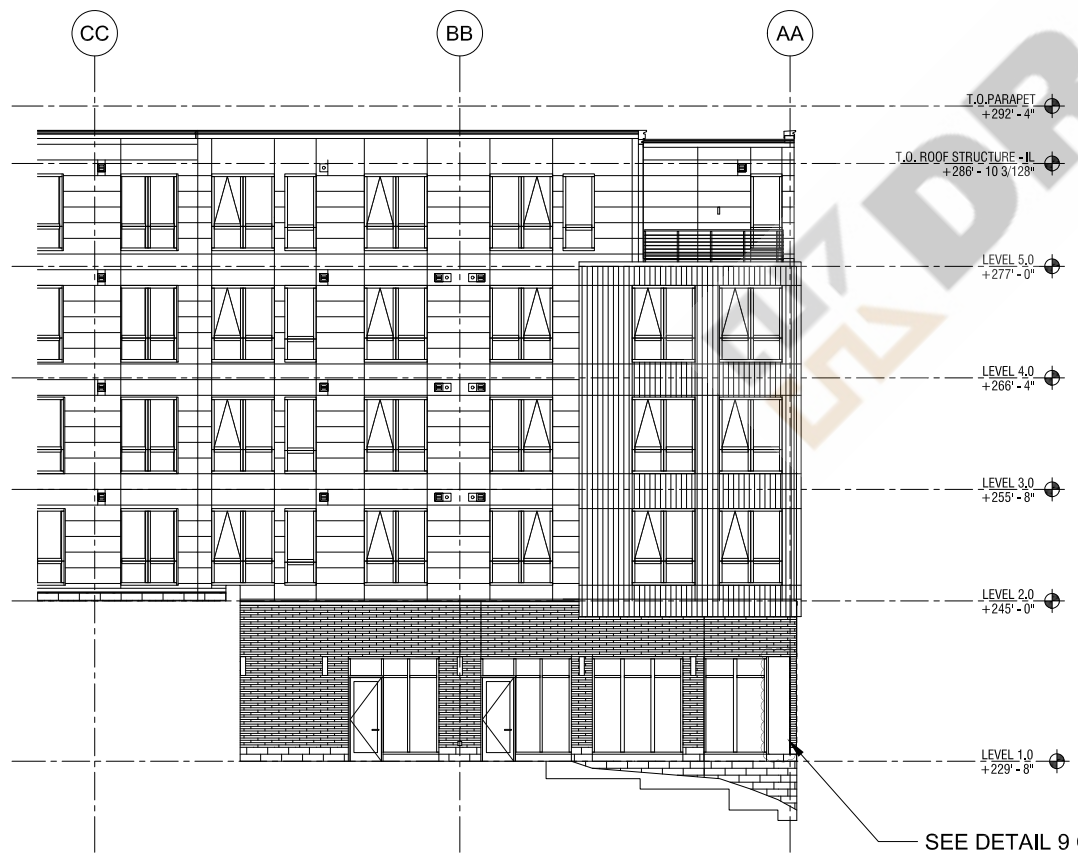

6 INDEPENDENT LIVING - NORTHEAST ELEVATION
 ARCHITECTURAL REFERENCE: 3/A202

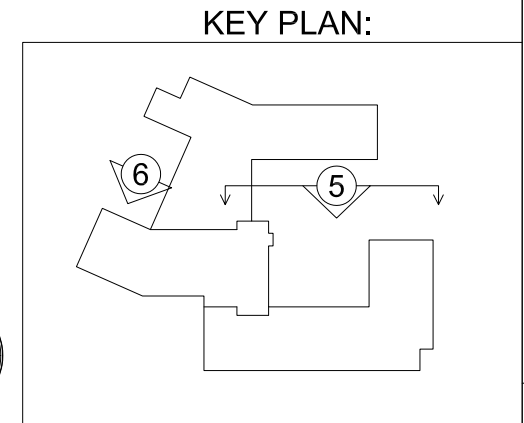

PROJECT NAME:	WATERSTONE AT LEXINGTON
CONTRACTOR:	CRANSHAW CONSTRUCTION
ARCHITECT:	ELKUS / MANFREDI ARCHITECTS
OWNER:	ND ACQUISITIONS, LLC
REV. #	REASON:
1	REVISED PER SGH REVIEW
2	REVISED PER ARCHITECT REVIEW & RFI #637 RESPONSE
3	



7 INDEPENDENT LIVING - NORTH ELEVATION 'B'
 ARCHITECTURAL REFERENCE: 1/A202

SEE DETAIL 9 ON 4.07

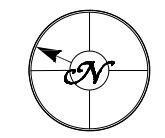

KEY PLAN:

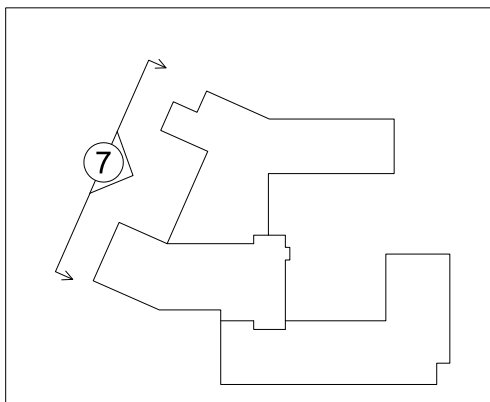

PROJECT NAME:	WATERSTONE AT LEXINGTON	REV. #	1	REASON:	REVISED PER SGH REVIEW
CONTRACTOR:	CRANSHAW CONSTRUCTION	2	REVISED PER ARCHITECT REVIEW & RFI #637 RESPONSE		
ARCHITECT:	ELKUS / MANFREDI ARCHITECTS	3			
OWNER:	ND ACQUISITIONS, LLC				



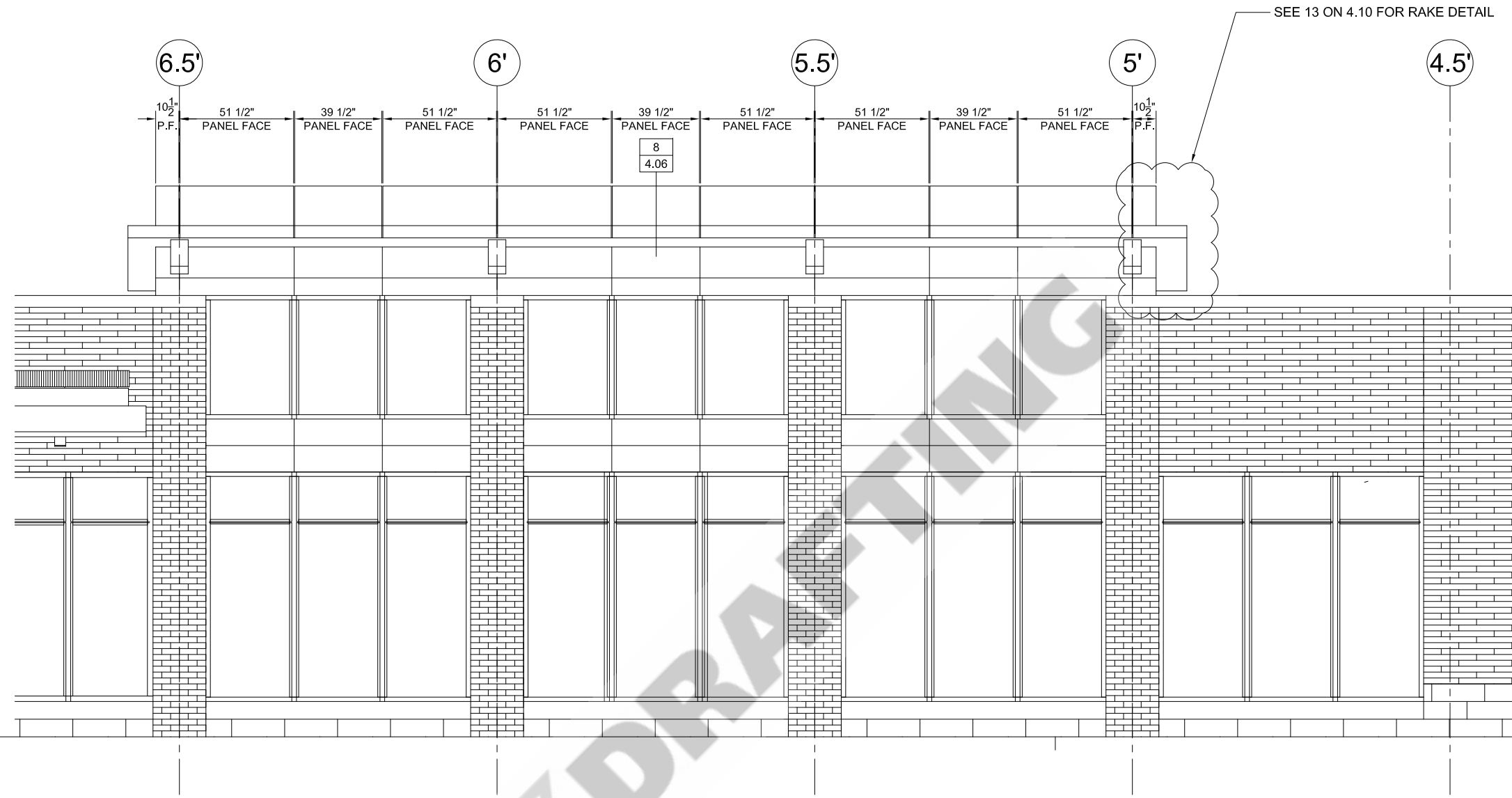

1 SOUTH ELEVATION @ GREAT ROOM
 ARCHITECTURAL REFERENCE: 1/A316

ARCH./G.C. NOTE: DIMENSIONS TO BE FIELD VERIFIED PRIOR TO FABRICATION.

PROJECT NAME:	WATERSTONE AT LEXINGTON	REV. #	REASON:
CONTRACTOR:	CRANSHAW CONSTRUCTION	1	REVISED PER SGH REVIEW
ARCHITECT:	ELKUS / MANFREDI ARCHITECTS	2	REVISED PER ARCHITECT REVIEW & RFI #537 RESPONSE
OWNER:	ND ACQUISITIONS, LLC	3	



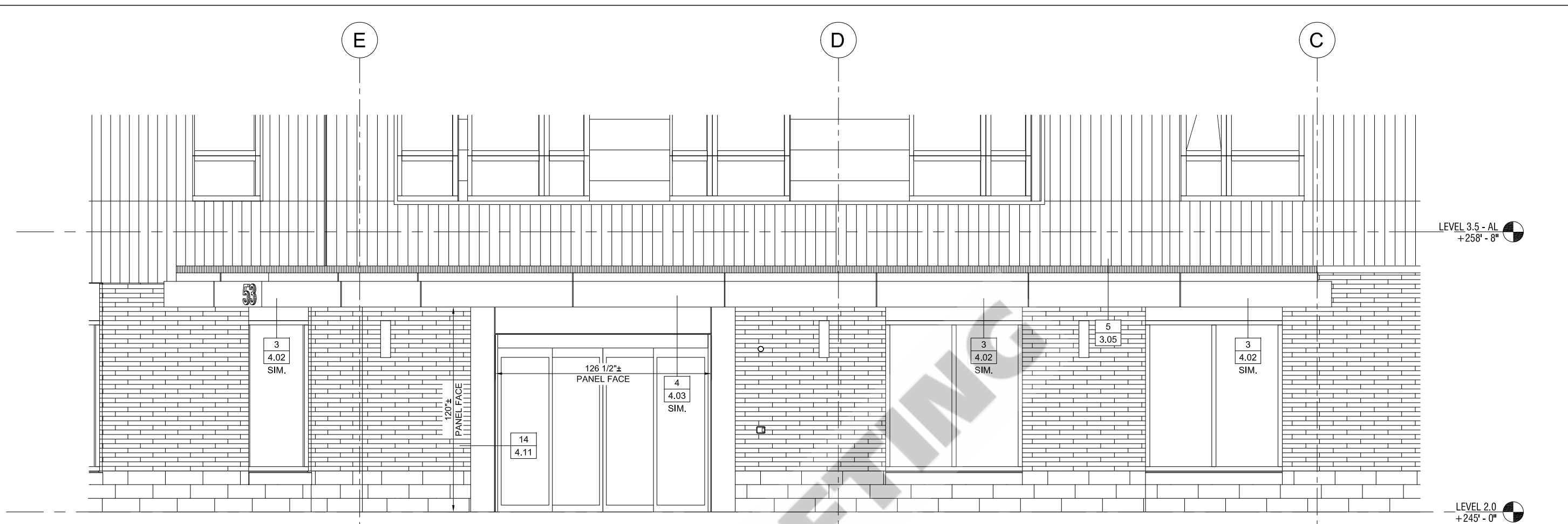

ARCH./G.C. NOTE: DIMENSIONS TO BE FIELD VERIFIED PRIOR TO FABRICATION.

2 SOUTH ELEVATION @ AL ENTRY
 ARCHITECTURAL REFERENCE: 1/A316

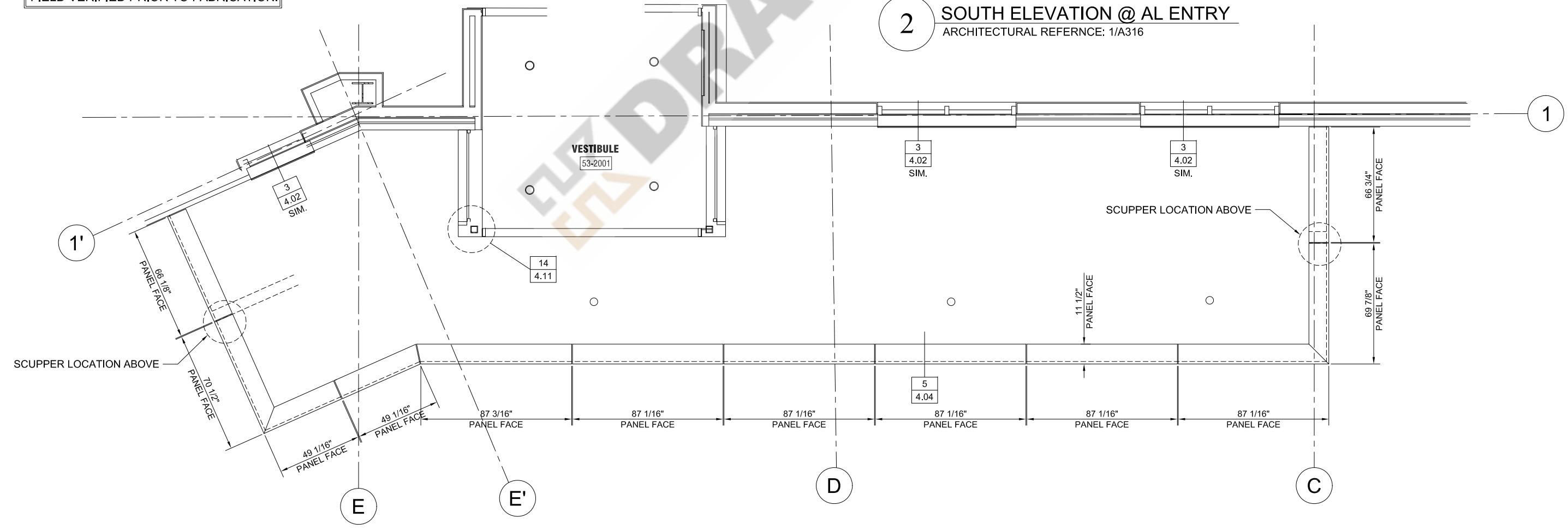

PROJECT NAME:	WATERSTONE AT LEXINGTON	REV. #	1	REASON:	REVISED PER SGH REVIEW
CONTRACTOR:	CRANSHAW CONSTRUCTION	2	2	REVISED PER ARCHITECT REVIEW & RFI #537 RESPONSE	
ARCHITECT:	ELKUS / MANFREDI ARCHITECTS	3	3		
OWNER:	ND ACQUISITIONS, LLC				



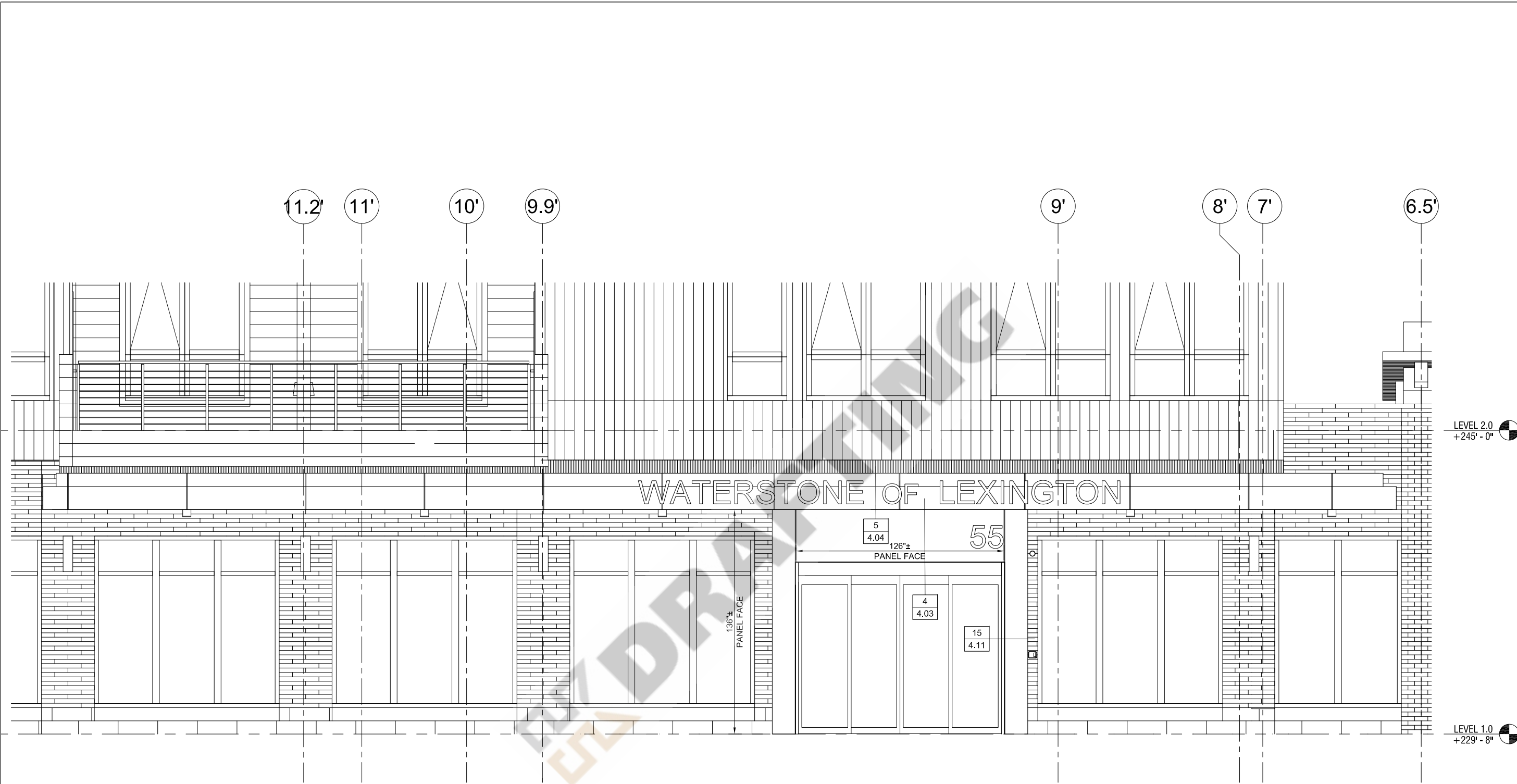

3 INDEPENDENT LIVING - ENTRY CANOPY
 ARCHITECTURAL REFERNCE: 6/A401

ARCH./G.C. NOTE: DIMENSIONS TO BE
 FIELD VERIFIED PRIOR TO FABRICATION.

SEE R.C.P. ON 3.04

PROJECT NAME:	WATERSTONE AT LEXINGTON	REV. #	1	REASON:	REVISED PER SGH REVIEW
CONTRACTOR:	CRANSHAW CONSTRUCTION	2	2	REVISED PER ARCHITECT REVIEW & RFI #537 RESPONSE	
ARCHITECT:	ELKUS / MANFREDI ARCHITECTS	3	3		
OWNER:	ND ACQUISITIONS, LLC				



ARCH./G.C. NOTE: DIMENSIONS TO BE FIELD VERIFIED PRIOR TO FABRICATION.

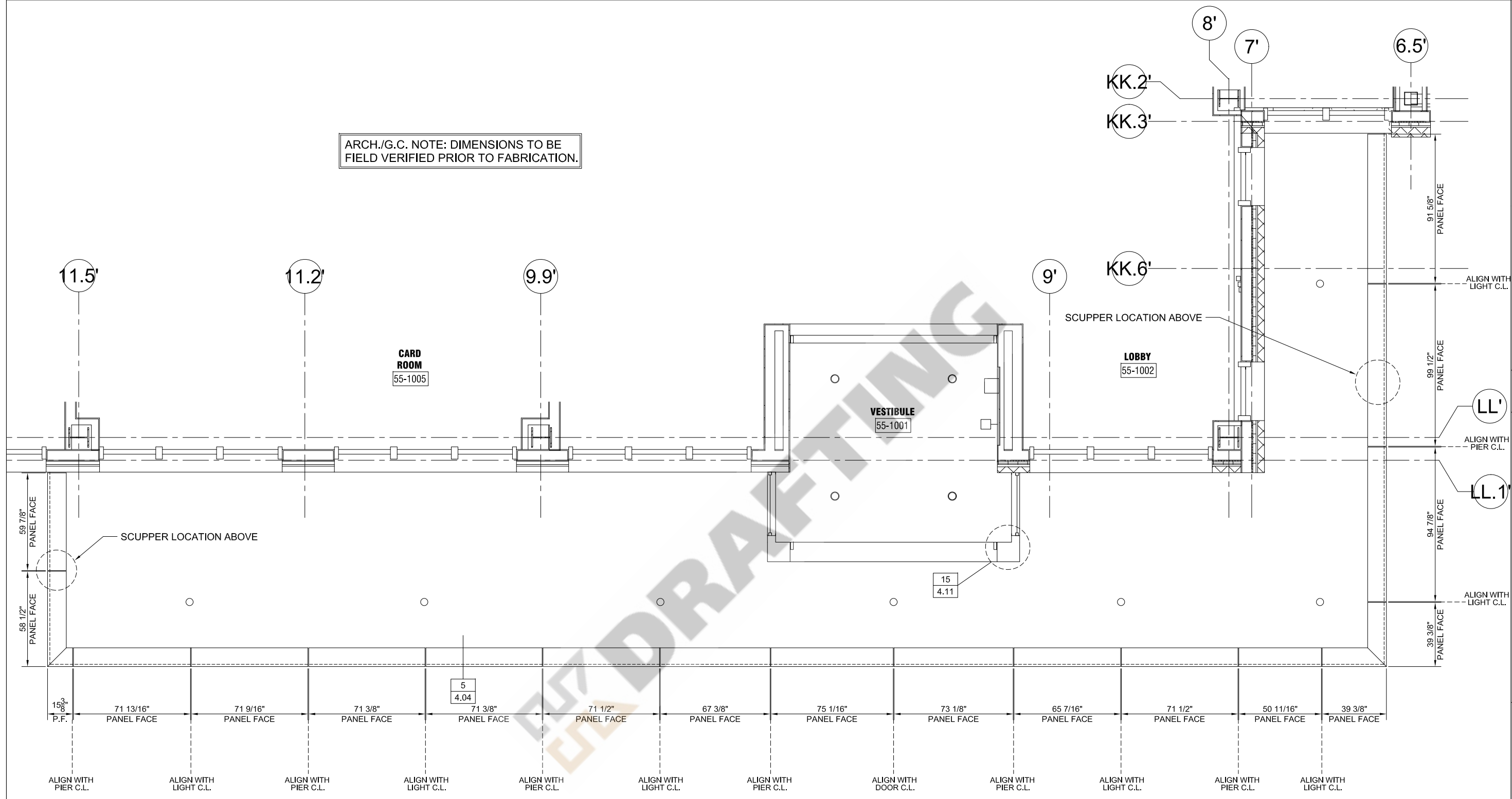

3A INDEPENDENT LIVING - ENTRY CANOPY (R.C.P.)
 ARCHITECTURAL REFERENCE: 2/A401

PROJECT NAME:	WATERSTONE AT LEXINGTON
CONTRACTOR:	CRANSHAW CONSTRUCTION
ARCHITECT:	ELKUS / MANFREDI ARCHITECTS
OWNER:	ND ACQUISITIONS, LLC
REASON:	REVISED PER SGH REVIEW
REV. #	1
	2
	3



ARCH./G.C. NOTE: DIMENSIONS TO BE FIELD VERIFIED PRIOR TO FABRICATION.

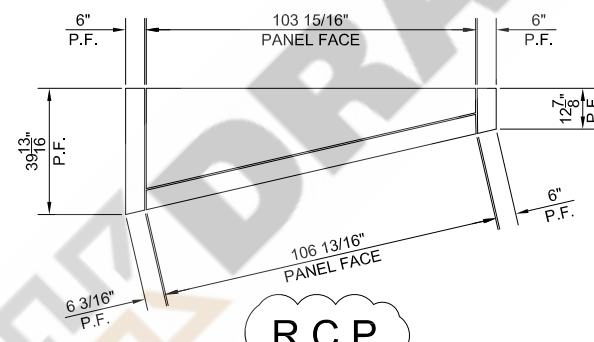
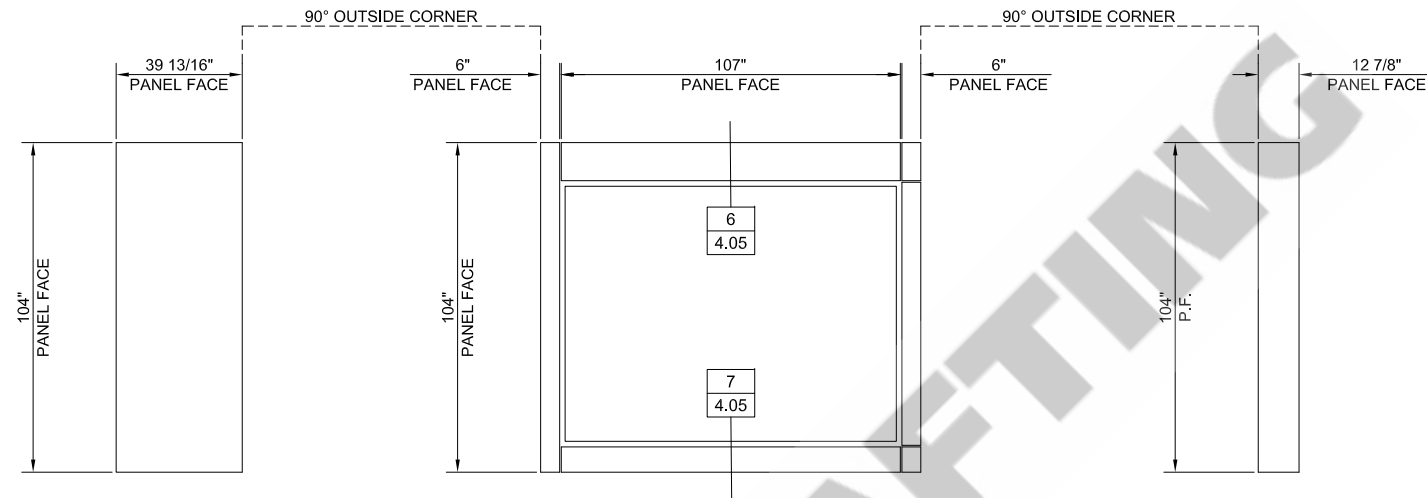

R.C.P.

(6) THUS

4 ACM SURROUND @ TYPICAL PROJECTED WINDOW
 ARCHITECTURAL REFERENCE: 2/A401

NOTE: EAST SIDE OF ASSISTED LIVING PROJECTED WINDOWS ARE ANGLED IN THE OPPOSITE DIRECTION.

PROJECT NAME:	WATERSTONE AT LEXINGTON	REV. #	REASON:
CONTRACTOR:	CRANSHAW CONSTRUCTION	1	REVISED PER SGH REVIEW
ARCHITECT:	ELKUS / MANFREDI ARCHITECTS	2	REVISED PER ARCHITECT REVIEW & RFI #537 RESPONSE
OWNER:	ND ACQUISITIONS, LLC	3	



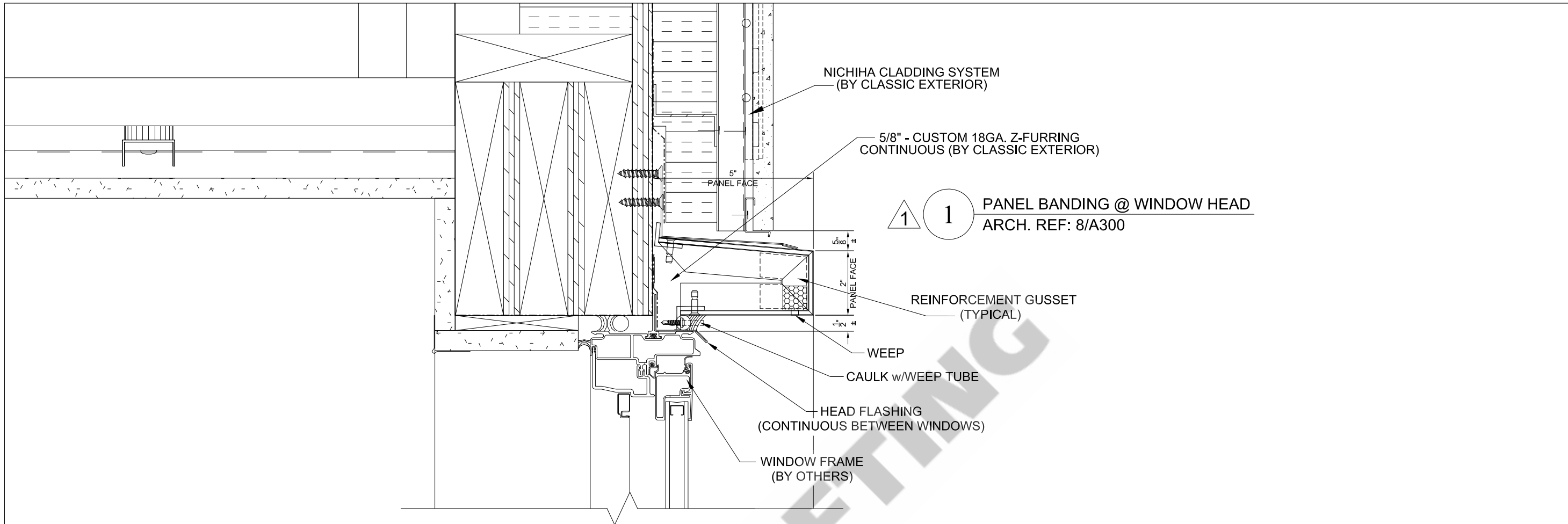

ARCH./G.C. NOTE: DIMENSIONS TO BE FIELD VERIFIED PRIOR TO FABRICATION.

GENERAL NOTE:
ALL PENETRATIONS THROUGH AIR BARRIER
TO BE SEALED w/COMPATIBLE SEALANT.

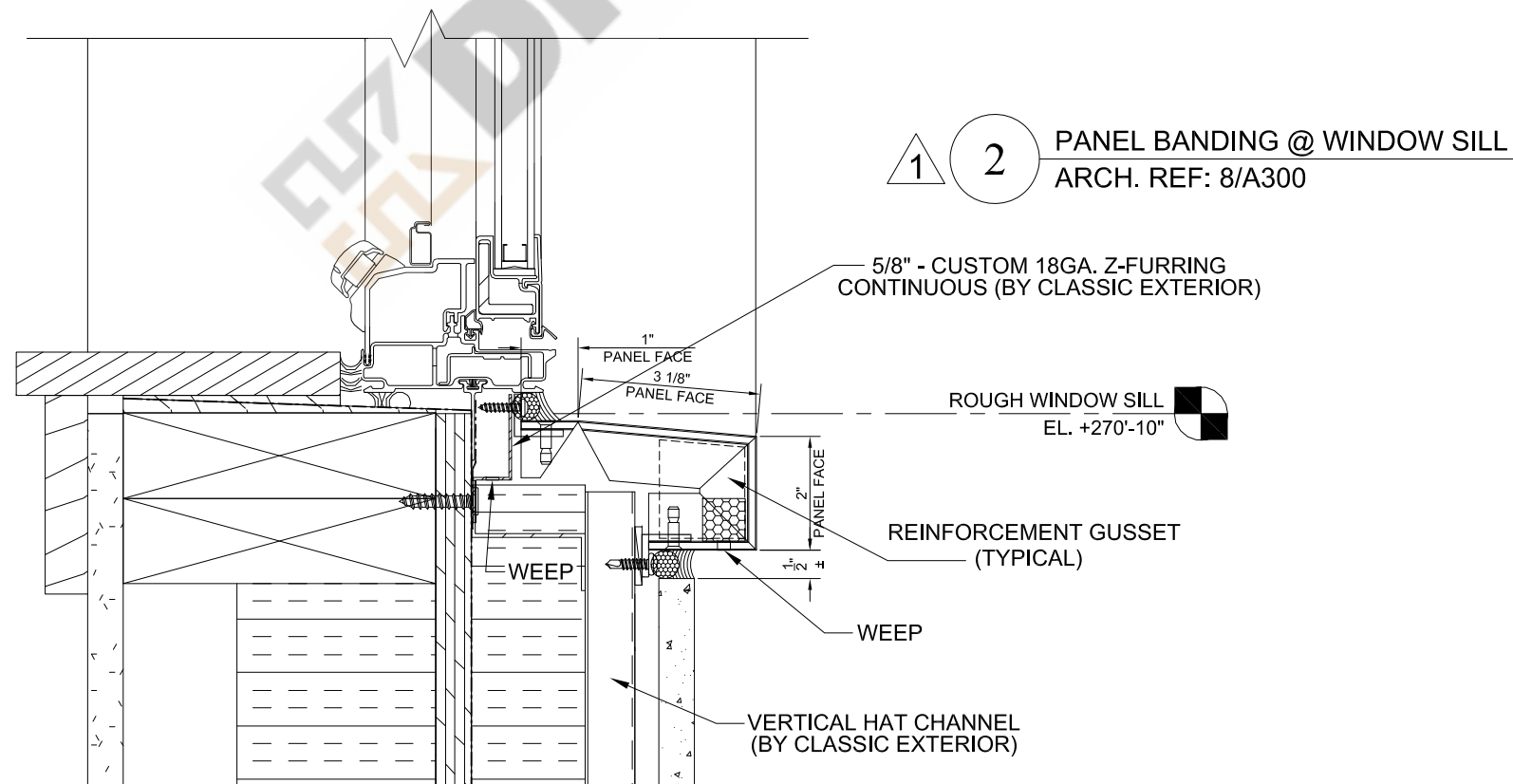

PROJECT NAME:	WATERSTONE AT LEXINGTON	REV. #	REASON:
CONTRACTOR:	CRANSHAW CONSTRUCTION	1	REVISED PER SGH REVIEW
ARCHITECT:	ELKUS / MANFREDI ARCHITECTS	2	REVISED PER ARCHITECT REVIEW & RFI #537 RESPONSE
OWNER:	ND ACQUISITIONS, LLC	3	



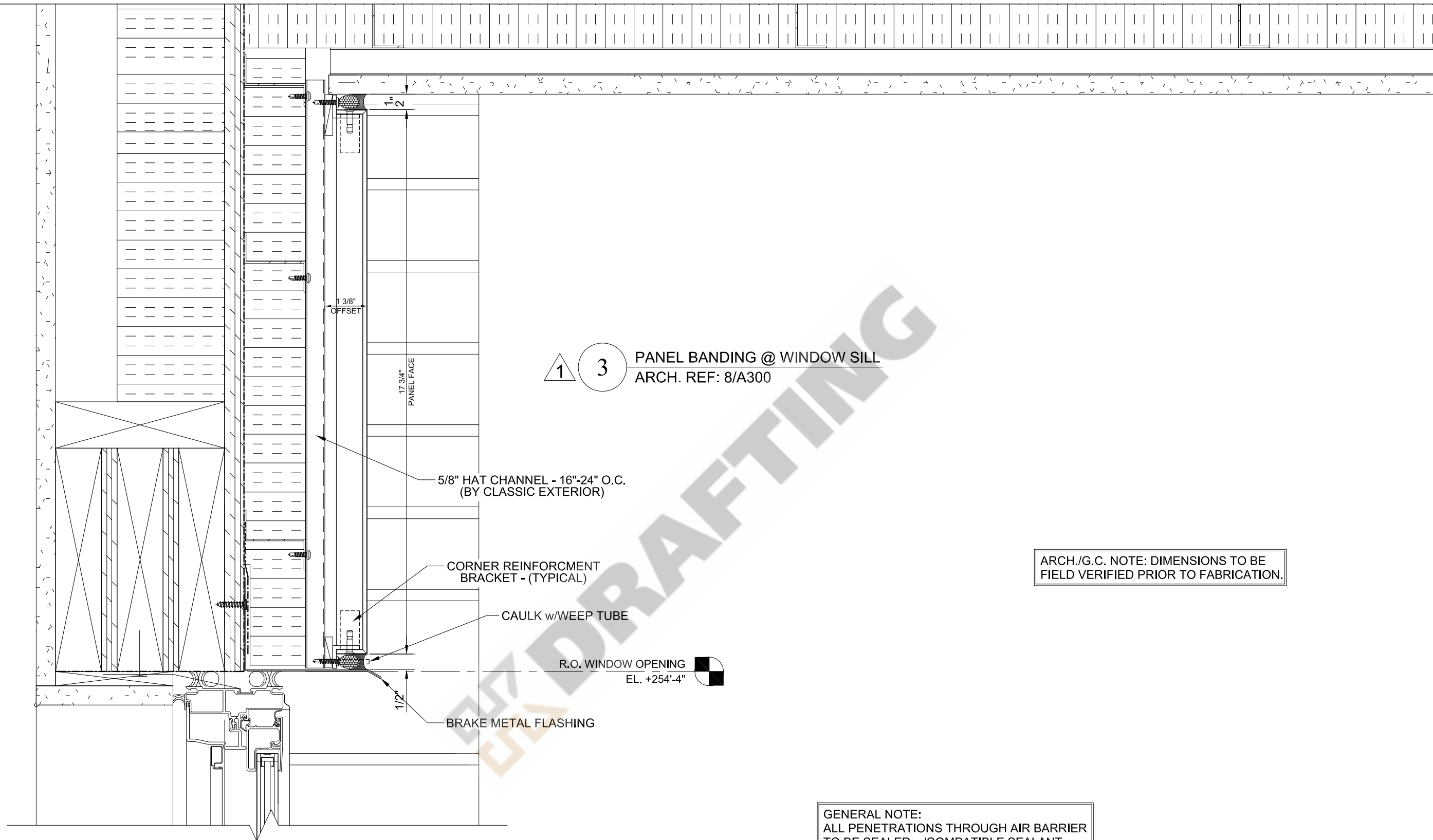

1 3 PANEL BANDING @ WINDOW SILL
 ARCH. REF: 8/A300

ARCH./G.C. NOTE: DIMENSIONS TO BE
 FIELD VERIFIED PRIOR TO FABRICATION.

GENERAL NOTE:
 ALL PENETRATIONS THROUGH AIR BARRIER
 TO BE SEALED w/COMPATIBLE SEALANT.

PROJECT NAME:	WATERSTONE AT LEXINGTON	REV. #	1	REASON:	REVISED PER SGH REVIEW
CONTRACTOR:	CRANSHAW CONSTRUCTION	2	REVISED PER ARCHITECT REVIEW & RFI #537 RESPONSE		
ARCHITECT:	ELKUS / MANFREDI ARCHITECTS	3			
OWNER:	ND ACQUISITIONS, LLC				



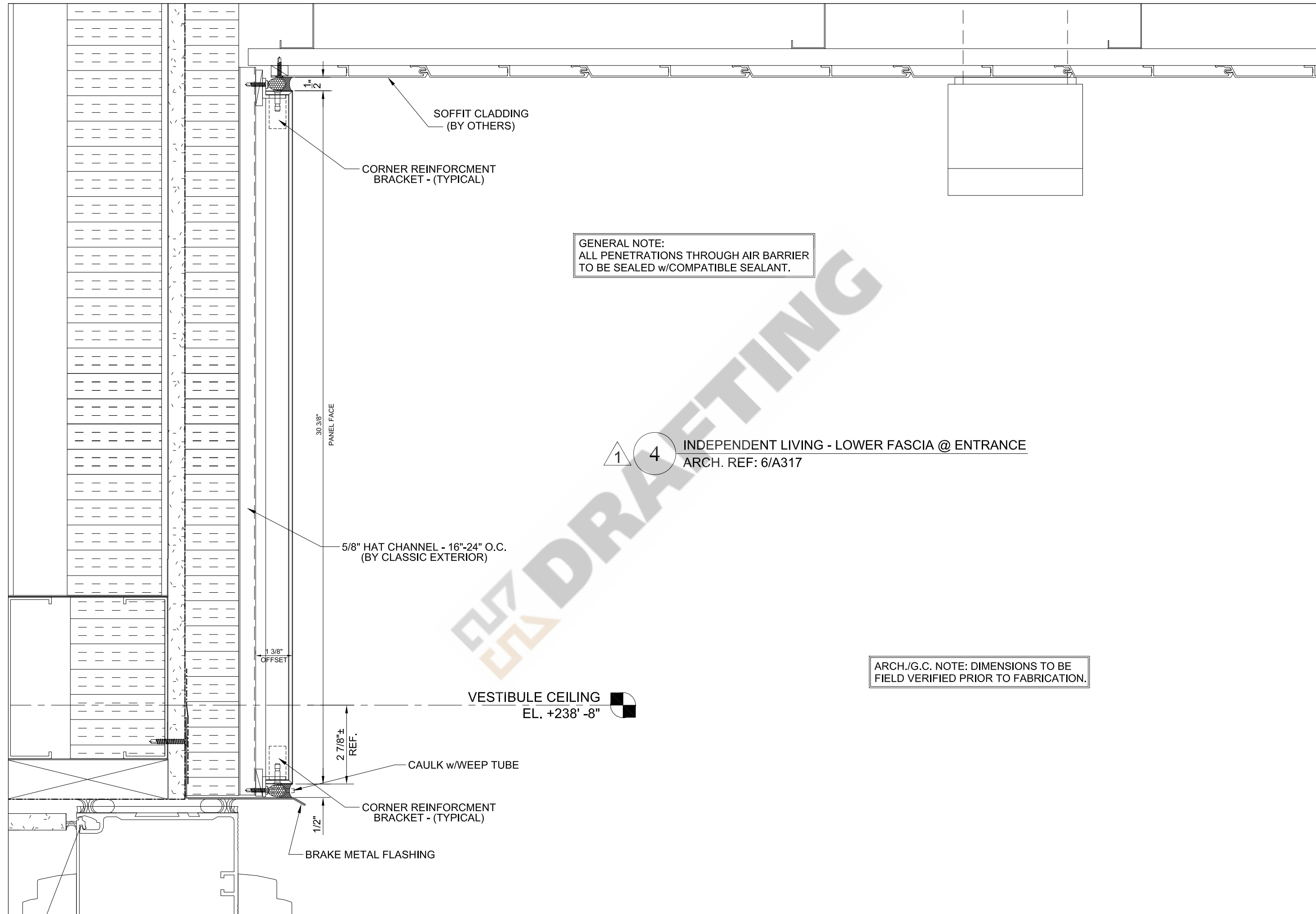

GENERAL NOTE:
ALL PENETRATIONS THROUGH AIR BARRIER
TO BE SEALED w/COMPATIBLE SEALANT.

1 4 INDEPENDENT LIVING - LOWER FASCIA @ ENTRANCE
ARCH. REF: 6/A317

ARCH./G.C. NOTE: DIMENSIONS TO BE
FIELD VERIFIED PRIOR TO FABRICATION.

VESTIBULE CEILING
EL. +238' -8"

PROJECT NAME:	WATERSTONE AT LEXINGTON	REV. #	REASON:
CONTRACTOR:	CRANSHAW CONSTRUCTION	1	REVISED PER SGH REVIEW
ARCHITECT:	ELKUS / MANFREDI ARCHITECTS	2	REVISED PER ARCHITECT REVIEW & RFI #537 RESPONSE
OWNER:	ND ACQUISITIONS, LLC	3	

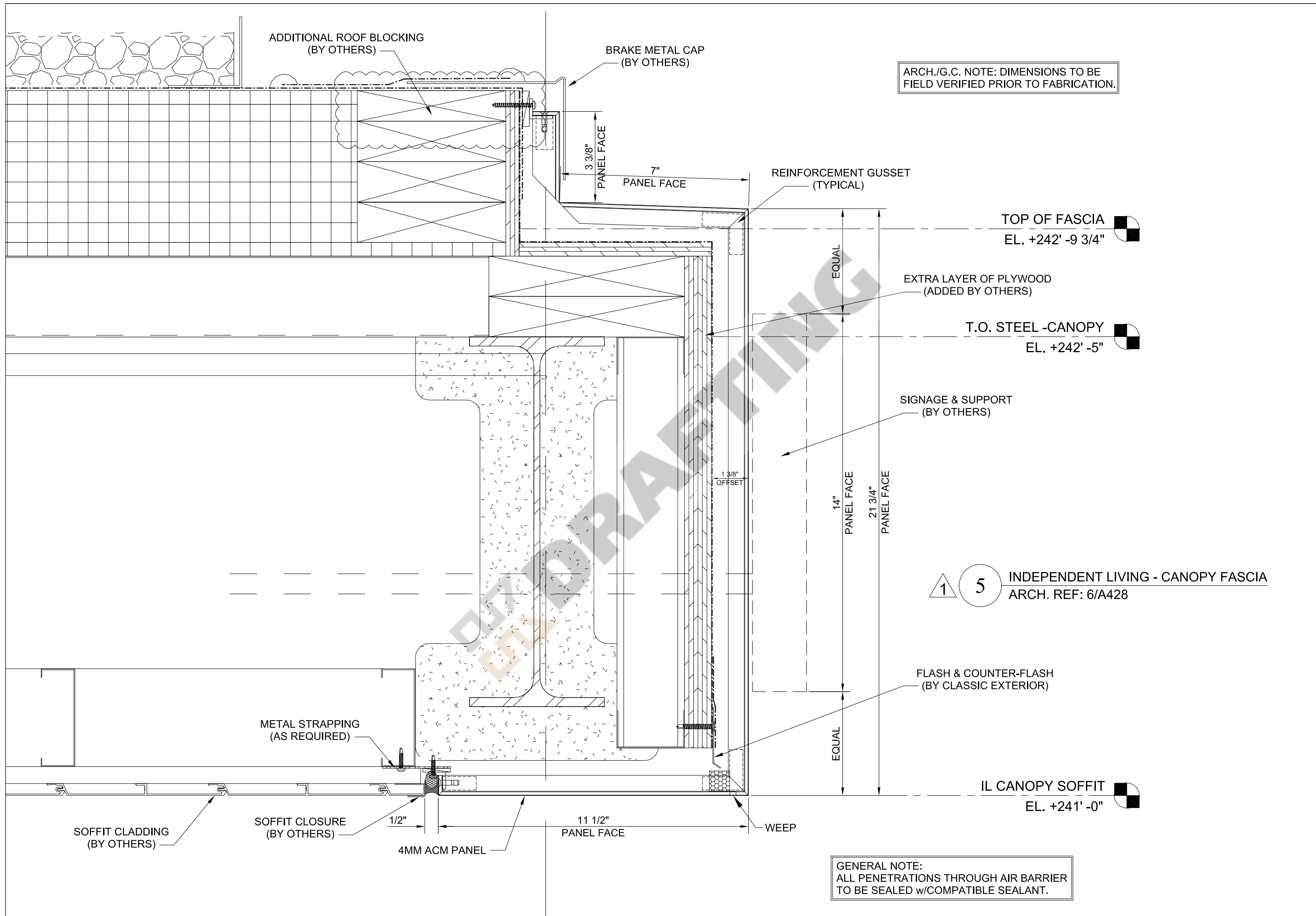

ARCH./G.C. NOTE: DIMENSIONS TO BE FIELD VERIFIED PRIOR TO FABRICATION.

1 5 INDEPENDENT LIVING - CANOPY FASCIA
ARCH. REF: 6/A428

GENERAL NOTE:
ALL PENETRATIONS THROUGH AIR BARRIER
TO BE SEALED w/COMPATIBLE SEALANT.

PROJECT NAME:	WATERSTONE AT LEXINGTON	REV. #	1	REASON:	REVISED PER SGH REVIEW
CONTRACTOR:	CRANSHAW CONSTRUCTION	2	2	REVISED PER ARCHITECT REVIEW & RFI #537 RESPONSE	
ARCHITECT:	ELKUS / MANFREDI ARCHITECTS	3	3		
OWNER:	ND ACQUISITIONS, LLC				



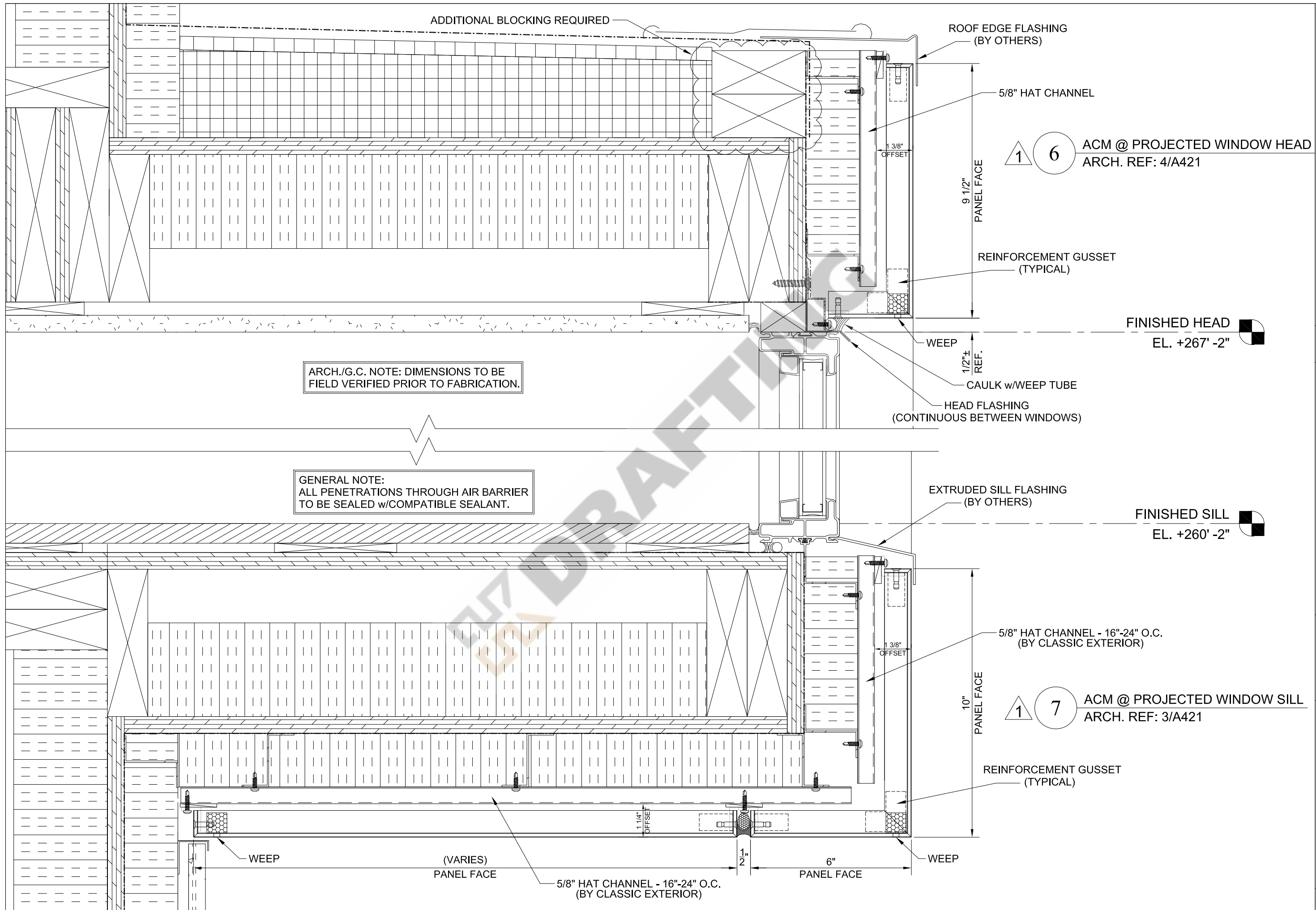

ARCH./G.C. NOTE: DIMENSIONS TO BE FIELD VERIFIED PRIOR TO FABRICATION.

GENERAL NOTE: ALL PENETRATIONS THROUGH AIR BARRIER TO BE SEALED w/COMPATIBLE SEALANT.

PROJECT NAME: WATERSTONE AT LEXINGTON	REV. #	REASON:
	1	REVISED PER SGH REVIEW
	2	REVISED PER ARCHITECT REVIEW & RFI #537 RESPONSE
CONTRACTOR: CRANSHAW CONSTRUCTION	3	
ARCHITECT: ELKUS / MANFREDI ARCHITECTS		
OWNER: ND ACQUISITIONS, LLC		



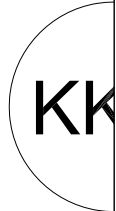

ARCH./G.C. NOTE: DIMENSIONS TO BE FIELD VERIFIED PRIOR TO FABRICATION.

GENERAL NOTE:
ALL PENETRATIONS THROUGH AIR BARRIER TO BE SEALED w/COMPATIBLE SEALANT.

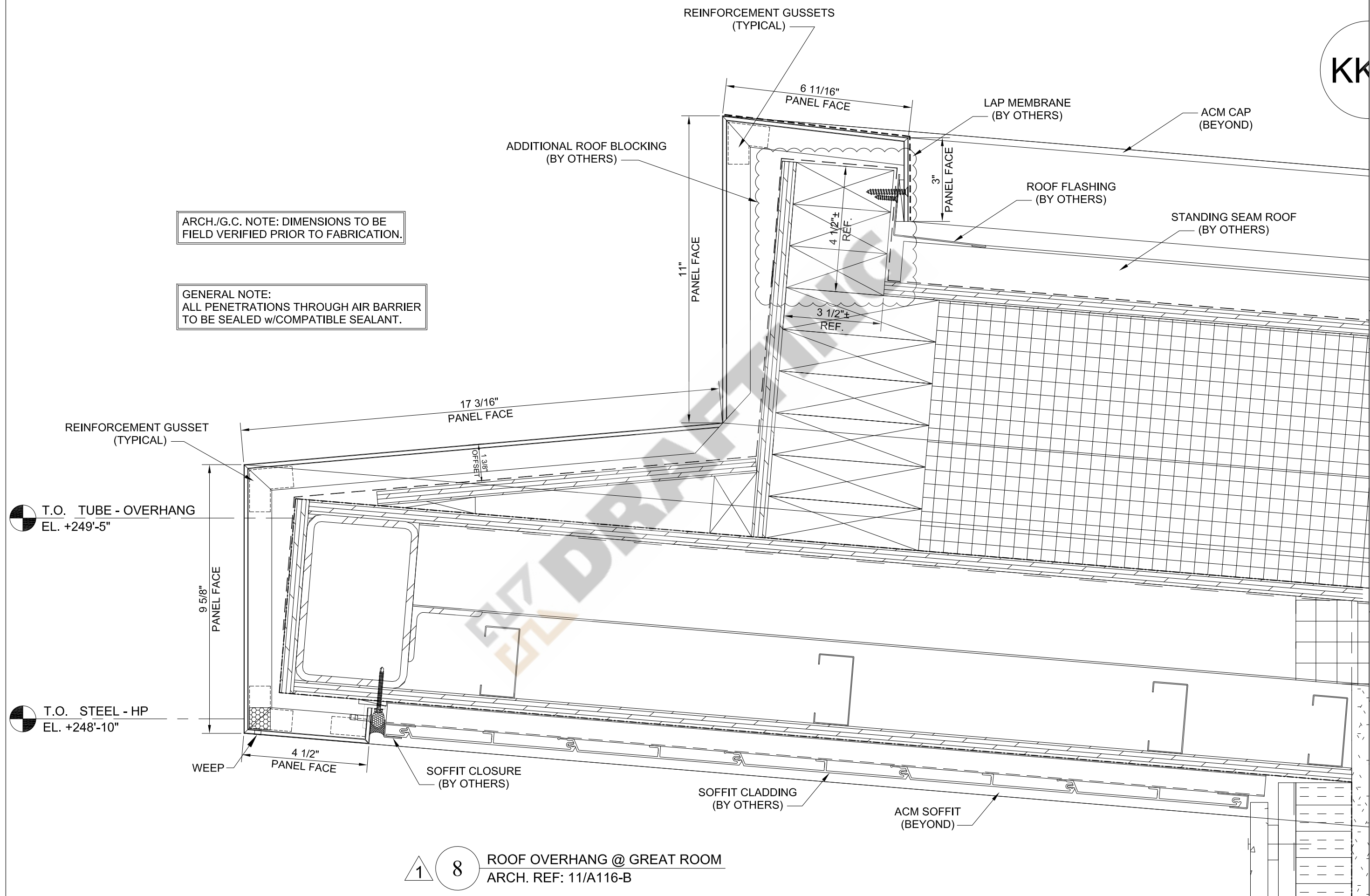

PROJECT NAME:	WATERSTONE AT LEXINGTON
CONTRACTOR:	CRANSHAW CONSTRUCTION
ARCHITECT:	ELKUS / MANFREDI ARCHITECTS
OWNER:	ND ACQUISITIONS, LLC
REASON:	REVISED PER SGH REVIEW
REV. #	1
	2
	3

1 8 ROOF OVERHANG @ GREAT ROOM
ARCH. REF: 11/A116-B



1 9 INDEPENDENT LIVING - POOL OUTSIDE CORNER
ARCH. REF: 16/A412

ARCH./G.C. NOTE: DIMENSIONS TO BE
FIELD VERIFIED PRIOR TO FABRICATION.

GENERAL NOTE:
ALL PENETRATIONS THROUGH AIR BARRIER
TO BE SEALED w/COMPATIBLE SEALANT.

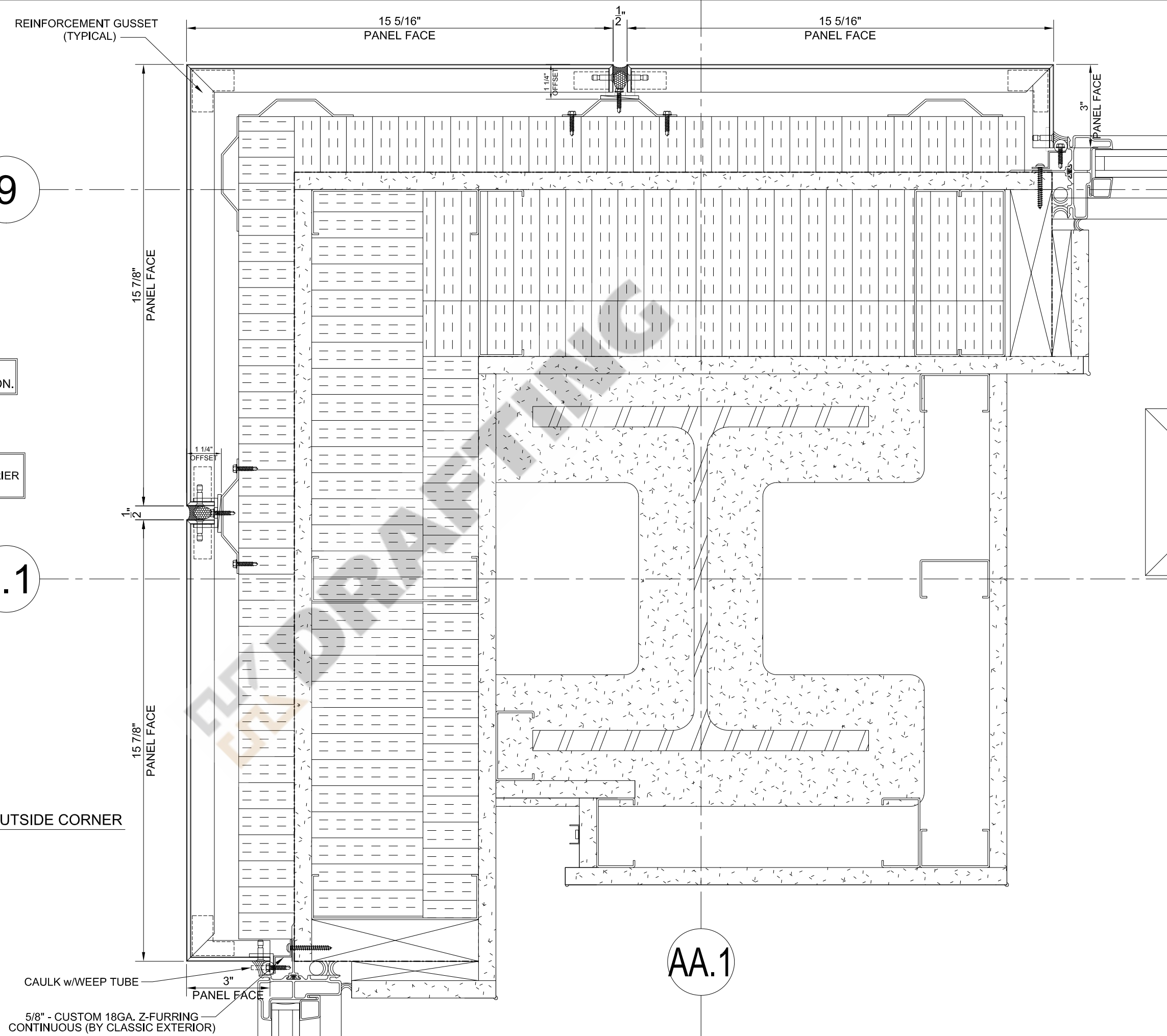

9

9.1

AA.1

PROJECT NAME:	WATERSTONE AT LEXINGTON	REV. #	1	REASON:	REVISED PER SGH REVIEW
CONTRACTOR:	CRANSHAW CONSTRUCTION	2	REVISED PER ARCHITECT REVIEW & RFI #537 RESPONSE		
ARCHITECT:	ELKUS / MANFREDI ARCHITECTS	3			
OWNER:	ND ACQUISITIONS, LLC				



1 10 ACM @ COURTYARD TERRACE JAMB
ARCH. REF: 9/A412

13'

5/8" - CUSTOM 18GA. Z-FURRING
CONTINUOUS (BY CLASSIC EXTERIOR)

5/8" HAT CHANNEL

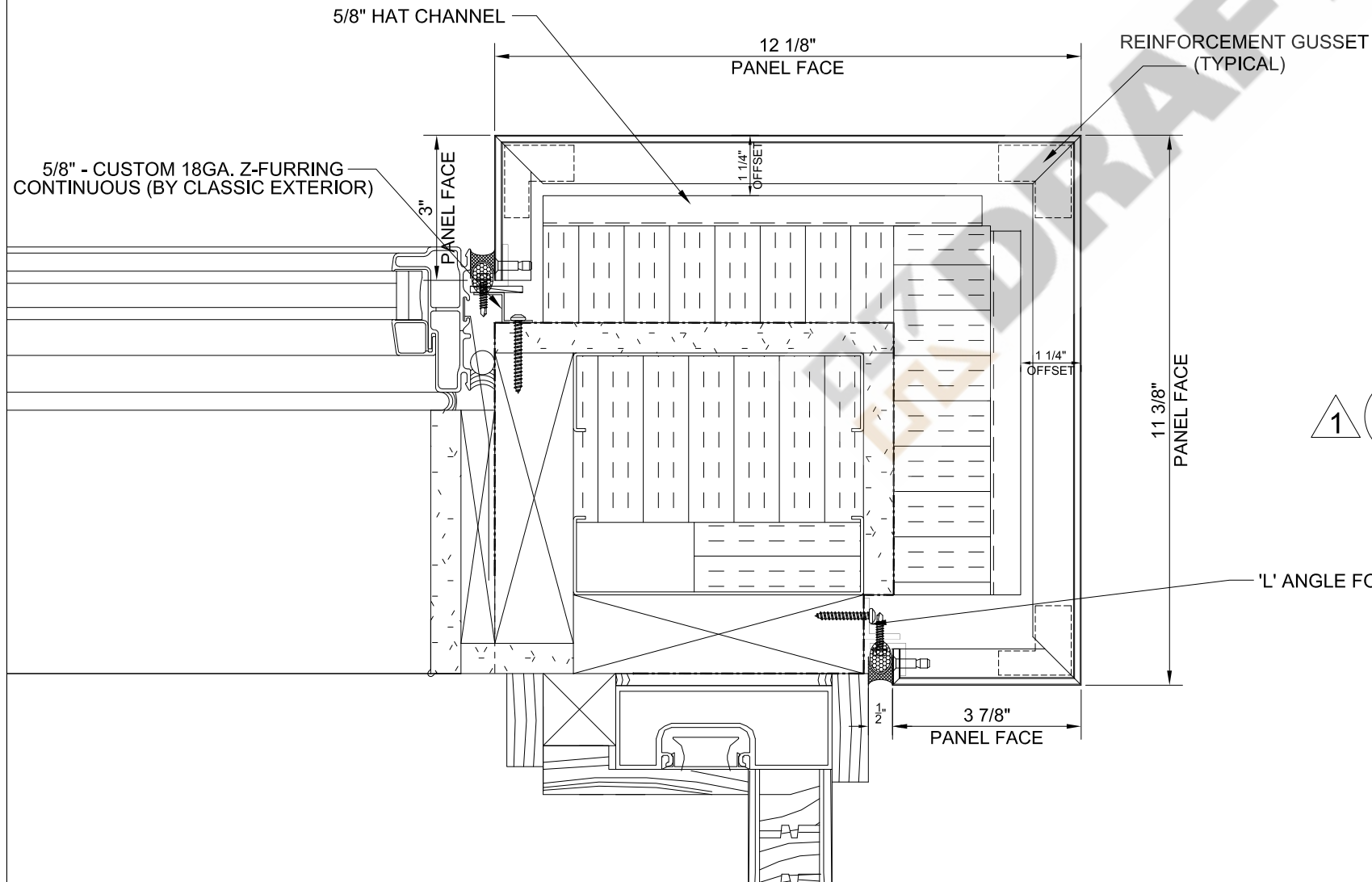
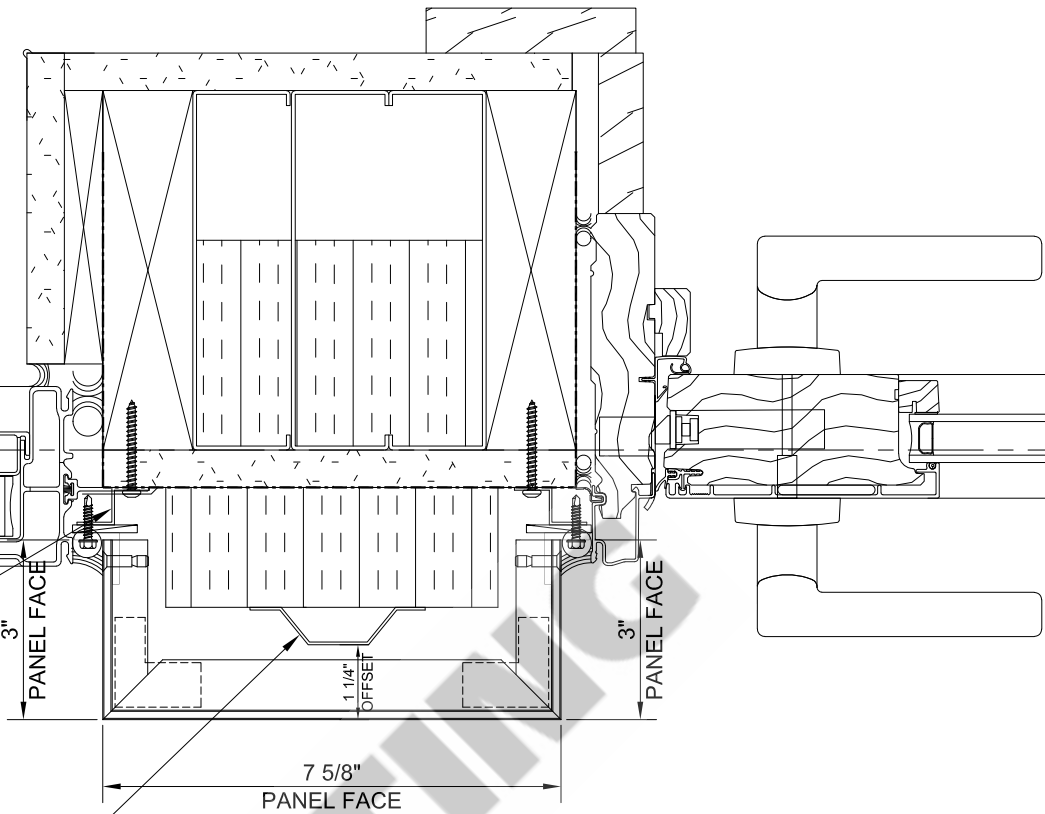

1 11 INDEPENDENT LIVING - VESTIBULE DOOR JAMB
ARCH. REF: 8/A412

ARCH./G.C. NOTE: DIMENSIONS TO BE
FIELD VERIFIED PRIOR TO FABRICATION.

GENERAL NOTE:
ALL PENETRATIONS THROUGH AIR BARRIER
TO BE SEALED w/COMPATIBLE SEALANT.

REASON:

REV. # 1 REVISED PER SGH REVIEW

REV. # 2 REVISED PER ARCHITECT REVIEW & RFI #537 RESPONSE

REV. # 3

PROJECT NAME: WATERSTONE AT LEXINGTON

CONTRACTOR: CRANSHAW CONSTRUCTION

ARCHITECT: ELKUS / MANFREDI ARCHITECTS

OWNER: ND ACQUISITIONS, LLC



1.1'

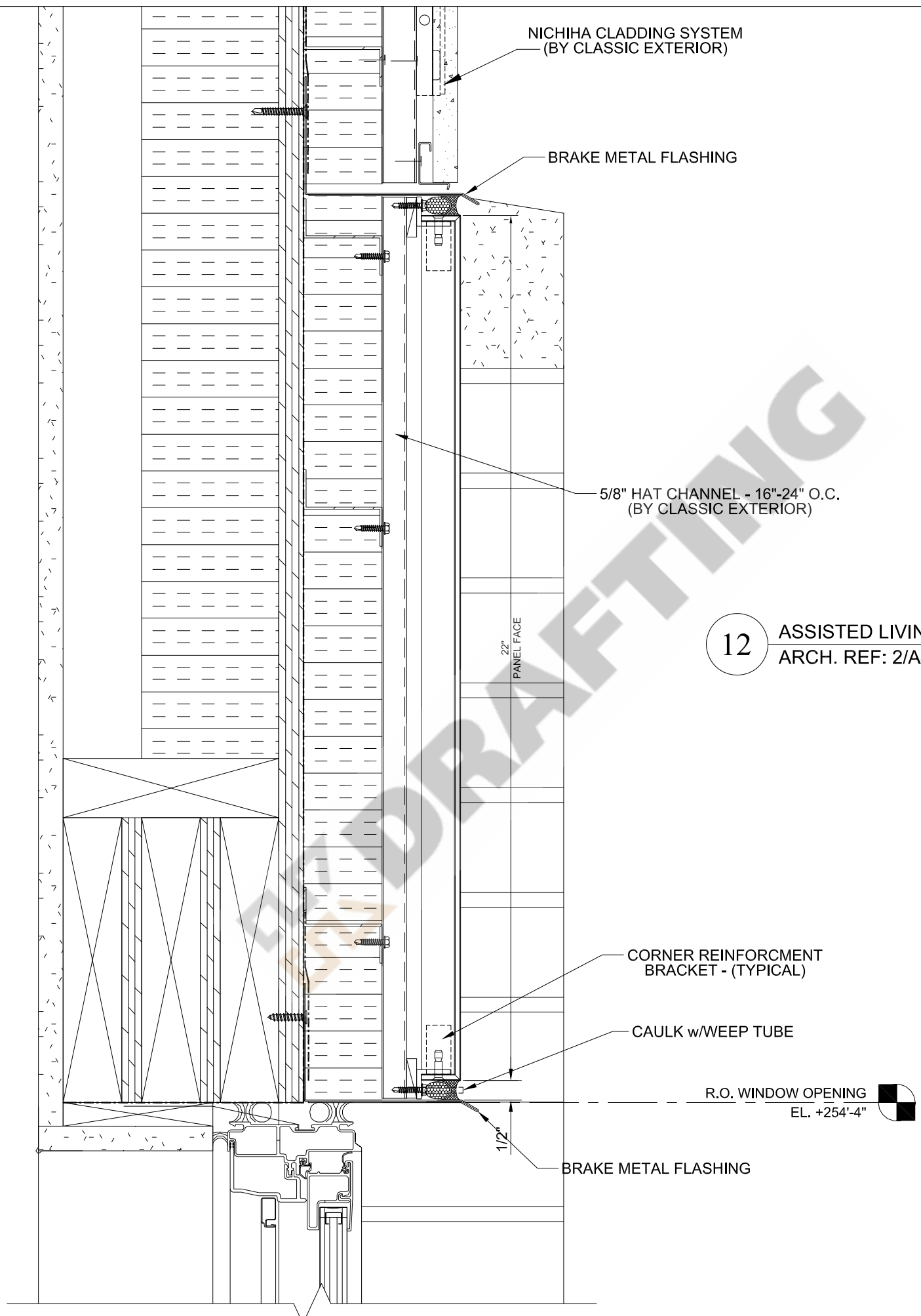

ARCH./G.C. NOTE: DIMENSIONS TO BE FIELD VERIFIED PRIOR TO FABRICATION.

12 ASSISTED LIVING - WINDOW HEAD - NO SOFFIT
ARCH. REF: 2/A421

GENERAL NOTE:
ALL PENETRATIONS THROUGH AIR BARRIER
TO BE SEALED w/COMPATIBLE SEALANT.

R.O. WINDOW OPENING
EL. +254'-4"

PROJECT NAME:	WATERSTONE AT LEXINGTON	REV. #	1	REASON:	REVISED PER SGH REVIEW
CONTRACTOR:	CRANSHAW CONSTRUCTION	2			REVISED PER ARCHITECT REVIEW & RFI #537 RESPONSE
ARCHITECT:	ELKUS / MANFREDI ARCHITECTS	3			
OWNER:	ND ACQUISITIONS, LLC				



2 13 ROOF OVERHANG @ GREAT ROOM (RAKE)
 ARCH. REF: 11/A116-B - (SIM)

GENERAL NOTE:
 ALL PENETRATIONS THROUGH AIR BARRIER
 TO BE SEALED w/COMPATIBLE SEALANT.

ARCH./G.C. NOTE: DIMENSIONS TO BE
 FIELD VERIFIED PRIOR TO FABRICATION.

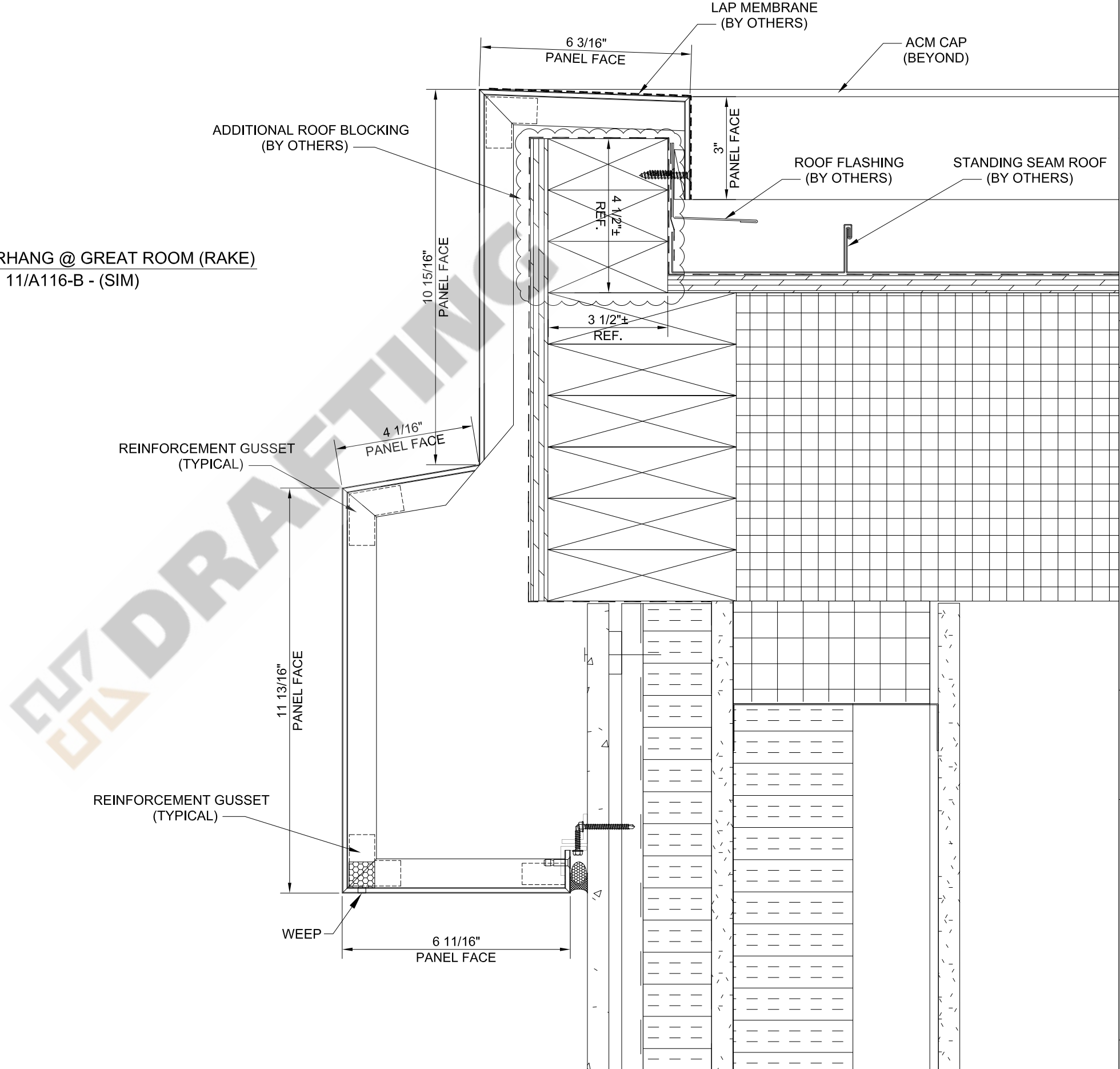

PROJECT NAME:	WATERSTONE AT LEXINGTON	REV. #	1	REASON:	REVISED PER SGH REVIEW
CONTRACTOR:	CRANSHAW CONSTRUCTION	2	2	REVISED PER ARCHITECT REVIEW & RFI #537 RESPONSE	
ARCHITECT:	ELKUS / MANFREDI ARCHITECTS	3	3		
OWNER:	ND ACQUISITIONS, LLC				



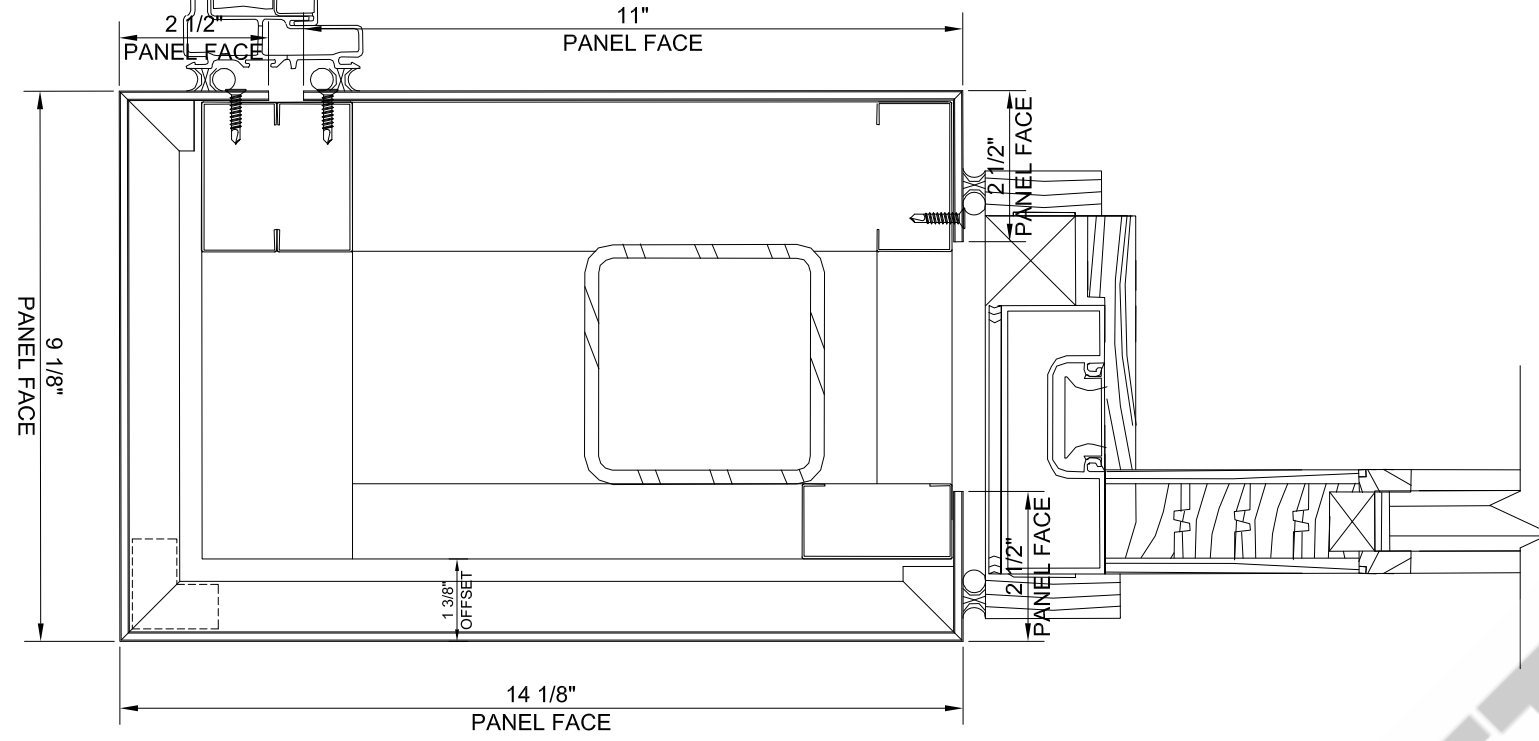

2 14 ASSISTED LIVING - VESTIBULE JAMBS
ARCH. REF: 4/A414

ARCH./G.C. NOTE: DIMENSIONS TO BE
FIELD VERIFIED PRIOR TO FABRICATION.

GENERAL NOTE:
ALL PENETRATIONS THROUGH AIR BARRIER
TO BE SEALED w/COMPATIBLE SEALANT.

KX DRAFTING

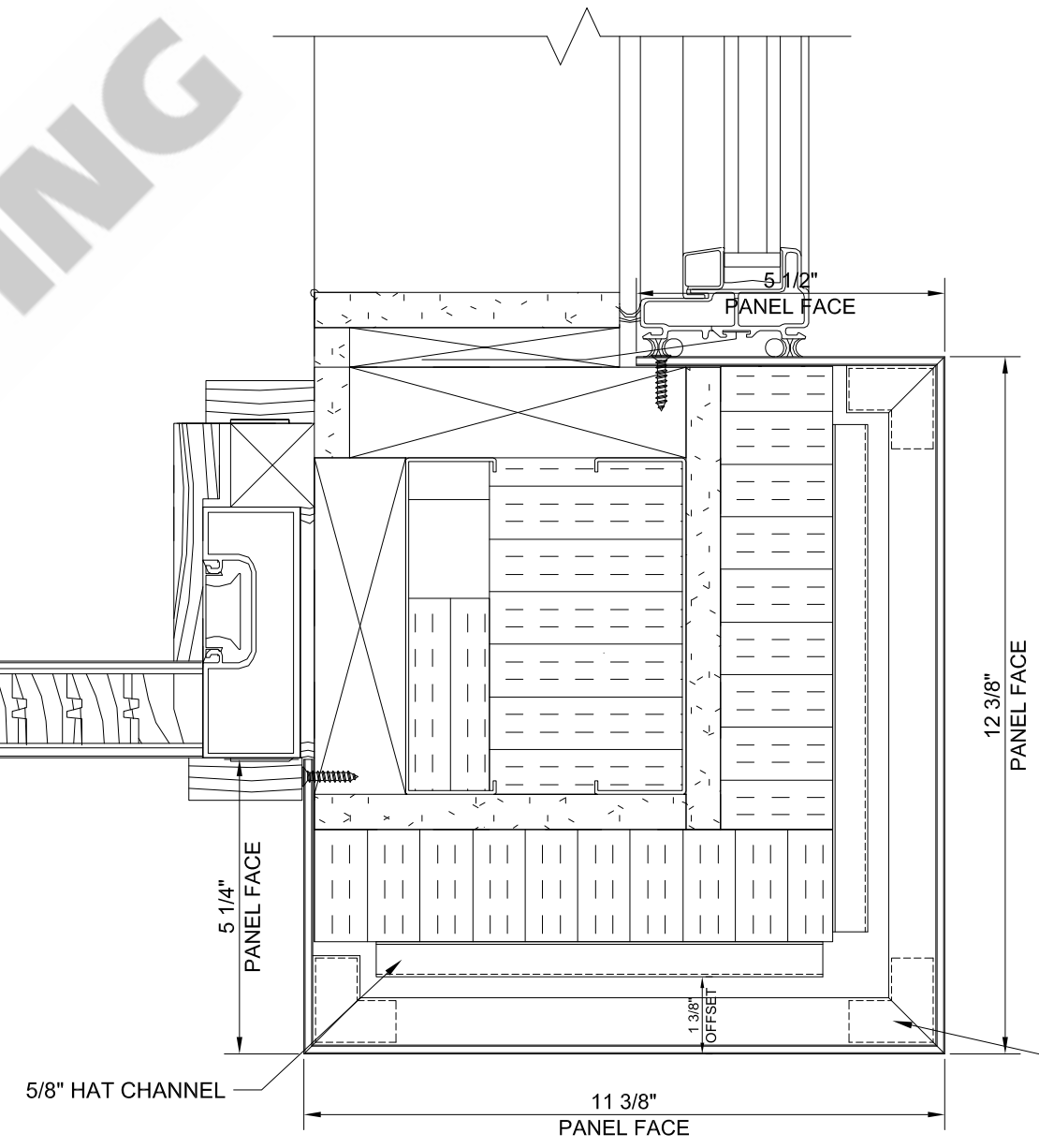

2 15 INDEPENDENT LIVING - VESTIBULE JAMBS
ARCH. REF: 8/A412

PROJECT NAME:	WATERSTONE AT LEXINGTON	REV. #	1	REASON:	REVISED PER SGH REVIEW
CONTRACTOR:	CRANSHAW CONSTRUCTION	2	REVISED PER ARCHITECT REVIEW & RFI #537 RESPONSE		
ARCHITECT:	ELKUS / MANFREDI ARCHITECTS	3			
OWNER:	ND ACQUISITIONS, LLC				



11.9

2

NICHIHA TO LAP SIDING TRANSITION @ INSIDE CORNER
ARCH. REF: 5/A412 - SIM.

12

1

MASONRY TO LAP SIDING TRANSITION
ARCH. REF: 10/A412

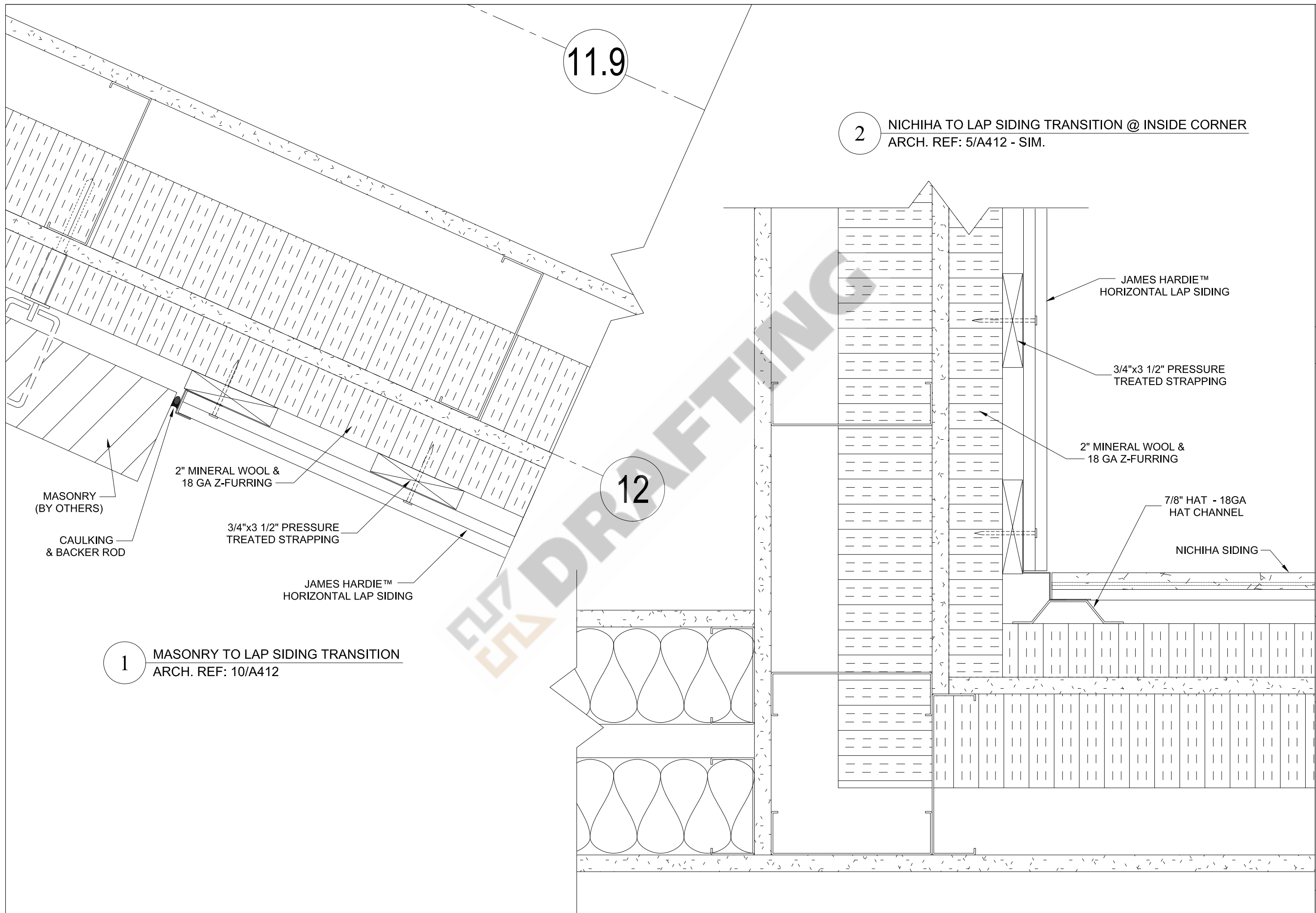

PROJECT NAME:	WATERSTONE AT LEXINGTON	REASON:	
CONTRACTOR:	CRANSHAW CONSTRUCTION	REV. #	1
ARCHITECT:	ELKUS / MANFREDI ARCHITECTS		2
OWNER:	ND ACQUISITIONS, LLC		3



SD1

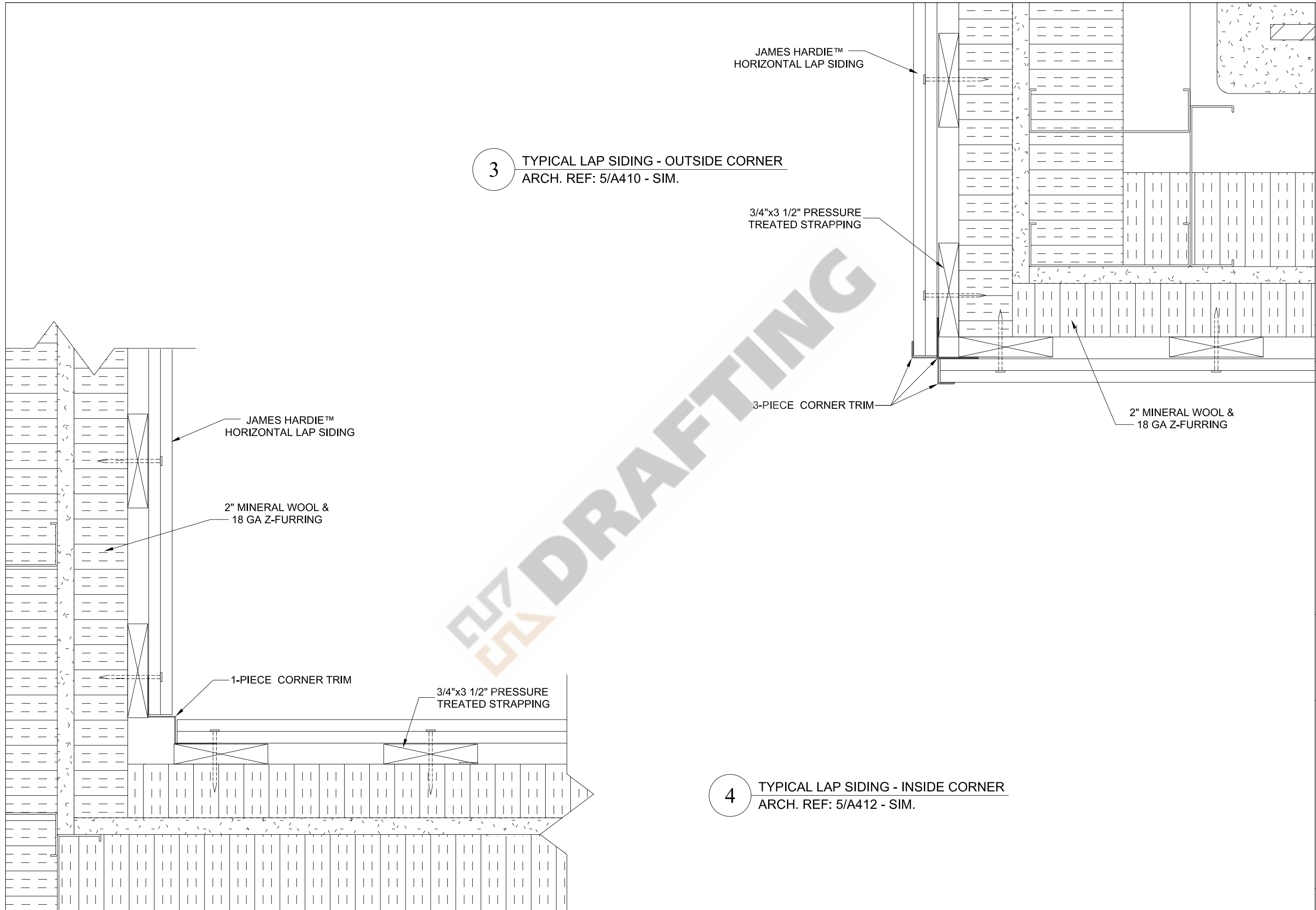

3 TYPICAL LAP SIDING - OUTSIDE CORNER
 ARCH. REF: 5/A410 - SIM.

4 TYPICAL LAP SIDING - INSIDE CORNER
 ARCH. REF: 5/A412 - SIM.

KHD DRAFTING

PROJECT NAME:	WATERSTONE AT LEXINGTON	REV. #	REASON:
CONTRACTOR:	CRANSHAW CONSTRUCTION	1	REVISED PER SGH REVIEW
ARCHITECT:	ELKUS / MANFREDI ARCHITECTS	2	REVISED PER ARCHITECT REVIEW & RFI #537 RESPONSE
OWNER:	ND ACQUISITIONS, LLC	3	

