

LIFE TIME - RAMP

MIDDELTOWN, NEW JERSEY

ARCHITECT:
LIFE TIME ARCHITECTURE / DESIGN

REASON:

REV. #

PROJECT NAME: LIFE TIME - NEW JERSEY - PARKING RAMP









CONTRACTOR: LIFE TIME CONSTRUCTION

ARCHITECT: LIFE TIME ARCHITECTURE & DESIGN

1.00

<p style="text-align: center;">GENERAL NOTES:</p> <p>1. THESE DRAWINGS ARE BASED UPON OUR UNDERSTANDING OF THE ARCHITECTURAL DRAWINGS AND SPECIFICATIONS AS RELATED TO OUR SCOPE OF WORK.</p> <p>2. USE OF THESE DRAWINGS BY OTHERS TRADES IS NOT AUTHORIZED. ANY ERRORS OR MISTAKES BY OTHERS AS A RESULT OF THESE DRAWINGS IS NOT THE RESPONSIBILITY OF CLASSIC EXTERIOR.</p> <p>3. REFER TO CONTRACT DOCUMENTS FOR SPECIFIC SCOPE OF WORK.</p>	<p style="text-align: center;">ABBREVIATION LEGEND:</p> <table style="width: 100%; border-collapse: collapse;"> <tr> <td style="width: 50%;"> <p>AFF ABOVE FINISH FLOOR</p> <p>ALUM ALUMINUM</p> <p>ARCH ARCHITECT</p> <p>BO BOTTOM OF</p> <p>CMP COMPOSITE METAL PANEL</p> <p>COC CONCEALED OVERHEAD CLOSER</p> <p>CONC CONCRETE</p> <p>DIM DIMENSION</p> <p>DFO DOOR FRAME OPENING</p> <p>DL DEAD LOAD</p> <p>DLO DAYLIGHT OPENING</p> <p>DO DOOR OPENING</p> <p>DWG DRAWING</p> <p>ELEV ELEVATION</p> <p>FD FRAME DIMENSION</p> <p>GC GENERAL CONTRACTOR</p> <p>GS GLASS SIZE</p> <p>HWH HEX WASHER HEAD</p> <p>LH LEFT HAND</p> <p>MIR MIRROR</p> <p>MGC MIDDLESEX GLASS COMPANY INC.</p> <p>ML MULLION LENGTH</p> <p>MO MASONRY OPENING</p> <p>NIC NOT IN CONTRACT</p> <p>NTS NOT TO SCALE</p> <p>OC ON CENTER</p> <p>OPP OPPOSITE HAND</p> </td> <td style="width: 50%;"> <p>PF PANEL FACE</p> <p>PFH PHILLIPS FLAT HEAD</p> <p>PPH PHILLIPS PAN HEAD</p> <p>PL PLATE</p> <p>PNL PANEL</p> <p>REF REFERENCE</p> <p>REV REVISION</p> <p>RH RIGHT HAND</p> <p>RO ROUGH OPENING</p> <p>SIM SIMILAR</p> <p>SS STAINLESS STEEL</p> <p>SMS SHEET METAL SCREW</p> <p>SHTG SHEATHING</p> <p>TBD TO BE DETERMINED</p> <p>THK THICK</p> <p>TO TOP OF</p> <p>TOS TOP OF SLAB</p> <p>TYP TYPICAL</p> <p>VIF VERIFY IN FIELD</p> <p>WD WINDOW DIMENSION</p> <p>WL WIND LOAD</p> <p>WP WORKING POINT</p> </td> </tr> </table>	<p>AFF ABOVE FINISH FLOOR</p> <p>ALUM ALUMINUM</p> <p>ARCH ARCHITECT</p> <p>BO BOTTOM OF</p> <p>CMP COMPOSITE METAL PANEL</p> <p>COC CONCEALED OVERHEAD CLOSER</p> <p>CONC CONCRETE</p> <p>DIM DIMENSION</p> <p>DFO DOOR FRAME OPENING</p> <p>DL DEAD LOAD</p> <p>DLO DAYLIGHT OPENING</p> <p>DO DOOR OPENING</p> <p>DWG DRAWING</p> <p>ELEV ELEVATION</p> <p>FD FRAME DIMENSION</p> <p>GC GENERAL CONTRACTOR</p> <p>GS GLASS SIZE</p> <p>HWH HEX WASHER HEAD</p> <p>LH LEFT HAND</p> <p>MIR MIRROR</p> <p>MGC MIDDLESEX GLASS COMPANY INC.</p> <p>ML MULLION LENGTH</p> <p>MO MASONRY OPENING</p> <p>NIC NOT IN CONTRACT</p> <p>NTS NOT TO SCALE</p> <p>OC ON CENTER</p> <p>OPP OPPOSITE HAND</p>	<p>PF PANEL FACE</p> <p>PFH PHILLIPS FLAT HEAD</p> <p>PPH PHILLIPS PAN HEAD</p> <p>PL PLATE</p> <p>PNL PANEL</p> <p>REF REFERENCE</p> <p>REV REVISION</p> <p>RH RIGHT HAND</p> <p>RO ROUGH OPENING</p> <p>SIM SIMILAR</p> <p>SS STAINLESS STEEL</p> <p>SMS SHEET METAL SCREW</p> <p>SHTG SHEATHING</p> <p>TBD TO BE DETERMINED</p> <p>THK THICK</p> <p>TO TOP OF</p> <p>TOS TOP OF SLAB</p> <p>TYP TYPICAL</p> <p>VIF VERIFY IN FIELD</p> <p>WD WINDOW DIMENSION</p> <p>WL WIND LOAD</p> <p>WP WORKING POINT</p>	<p style="text-align: center;">MATERIALS:</p> <p>ACM PANELS SYSTEM: AM1000 - WET-SEAL ACM SYSTEM - 1 3/8" TYPICAL SYSTEM OFFSET ACM MATERIAL: 4MM ACM - ALUCOBOND - 'CLEAR ANODIZED'</p> <p>TRESPA SYSTEM: PURA NFC TRESPA MATERIAL: 4MM ACM - ALUCOBOND - 'CLEAR ANODIZED'</p> <p>CAULKING TO BE DOW 795 SILICONE SEALANT - COLOR TO BE CHOSEN FROM STANDARD COLOR PALETTE</p>	<p style="text-align: center;">INDEX:</p> <table border="1" style="width: 100%; border-collapse: collapse;"> <thead> <tr> <th style="width: 20%;">PAGE #</th> <th style="width: 80%;">DESCRIPTION:</th> </tr> </thead> <tbody> <tr> <td style="text-align: center;">1.00</td> <td style="text-align: center;">COVER PAGE</td> </tr> <tr> <td style="text-align: center;">2.01-2.02</td> <td style="text-align: center;">BUILDING ELEVATIONS</td> </tr> <tr> <td style="text-align: center;">3.01-3.02</td> <td style="text-align: center;">PANEL ELEVATIONS</td> </tr> <tr> <td style="text-align: center;">4.01-4.07</td> <td style="text-align: center;">DETAILS</td> </tr> <tr> <td> </td> <td> </td> </tr> <tr> <td> </td> <td> </td> </tr> <tr> <td> </td> <td> </td> </tr> <tr> <td> </td> <td> </td> </tr> <tr> <td> </td> <td> </td> </tr> <tr> <td> </td> <td> </td> </tr> <tr> <td> </td> <td> </td> </tr> <tr> <td style="text-align: center;">DRAWN BY: KPH</td> <td style="text-align: center;">ORIGINAL DRAWING DATE: 07/22/22 - BULLETIN 02</td> </tr> </tbody> </table>	PAGE #	DESCRIPTION:	1.00	COVER PAGE	2.01-2.02	BUILDING ELEVATIONS	3.01-3.02	PANEL ELEVATIONS	4.01-4.07	DETAILS															DRAWN BY: KPH	ORIGINAL DRAWING DATE: 07/22/22 - BULLETIN 02
<p>AFF ABOVE FINISH FLOOR</p> <p>ALUM ALUMINUM</p> <p>ARCH ARCHITECT</p> <p>BO BOTTOM OF</p> <p>CMP COMPOSITE METAL PANEL</p> <p>COC CONCEALED OVERHEAD CLOSER</p> <p>CONC CONCRETE</p> <p>DIM DIMENSION</p> <p>DFO DOOR FRAME OPENING</p> <p>DL DEAD LOAD</p> <p>DLO DAYLIGHT OPENING</p> <p>DO DOOR OPENING</p> <p>DWG DRAWING</p> <p>ELEV ELEVATION</p> <p>FD FRAME DIMENSION</p> <p>GC GENERAL CONTRACTOR</p> <p>GS GLASS SIZE</p> <p>HWH HEX WASHER HEAD</p> <p>LH LEFT HAND</p> <p>MIR MIRROR</p> <p>MGC MIDDLESEX GLASS COMPANY INC.</p> <p>ML MULLION LENGTH</p> <p>MO MASONRY OPENING</p> <p>NIC NOT IN CONTRACT</p> <p>NTS NOT TO SCALE</p> <p>OC ON CENTER</p> <p>OPP OPPOSITE HAND</p>	<p>PF PANEL FACE</p> <p>PFH PHILLIPS FLAT HEAD</p> <p>PPH PHILLIPS PAN HEAD</p> <p>PL PLATE</p> <p>PNL PANEL</p> <p>REF REFERENCE</p> <p>REV REVISION</p> <p>RH RIGHT HAND</p> <p>RO ROUGH OPENING</p> <p>SIM SIMILAR</p> <p>SS STAINLESS STEEL</p> <p>SMS SHEET METAL SCREW</p> <p>SHTG SHEATHING</p> <p>TBD TO BE DETERMINED</p> <p>THK THICK</p> <p>TO TOP OF</p> <p>TOS TOP OF SLAB</p> <p>TYP TYPICAL</p> <p>VIF VERIFY IN FIELD</p> <p>WD WINDOW DIMENSION</p> <p>WL WIND LOAD</p> <p>WP WORKING POINT</p>																														
PAGE #	DESCRIPTION:																														
1.00	COVER PAGE																														
2.01-2.02	BUILDING ELEVATIONS																														
3.01-3.02	PANEL ELEVATIONS																														
4.01-4.07	DETAILS																														
DRAWN BY: KPH	ORIGINAL DRAWING DATE: 07/22/22 - BULLETIN 02																														

SYMBOLS LEGEND:

 CENTER LINE	 MATCH LINE
 WORK POINT INDICATOR	 NORTH ARROW
 DETAIL NUMBER	 REVISION DELTA
 DETAIL INDICATOR	 REVISION NUMBER
 DWG NUMBER	

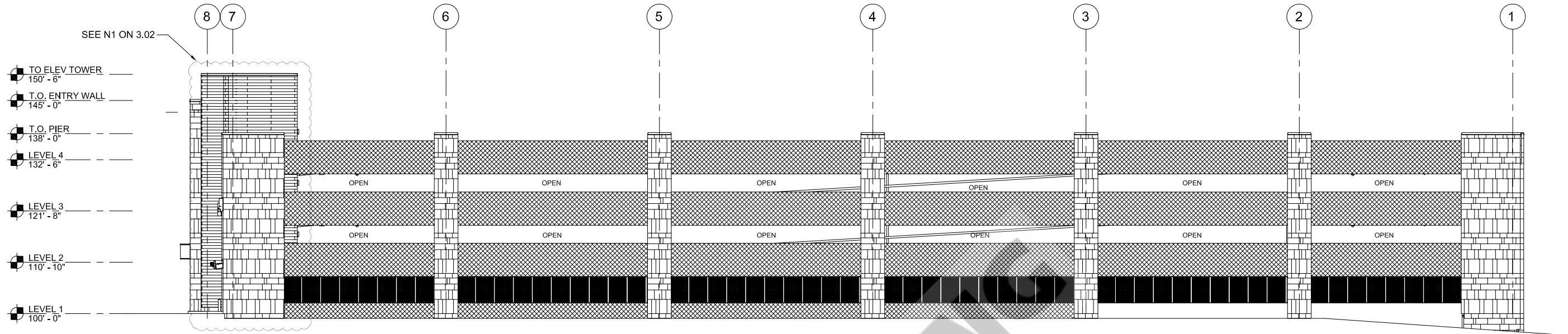

1 WEST ELEVATION
ARCHITECTURAL REFERENCE: 4/AR2.01

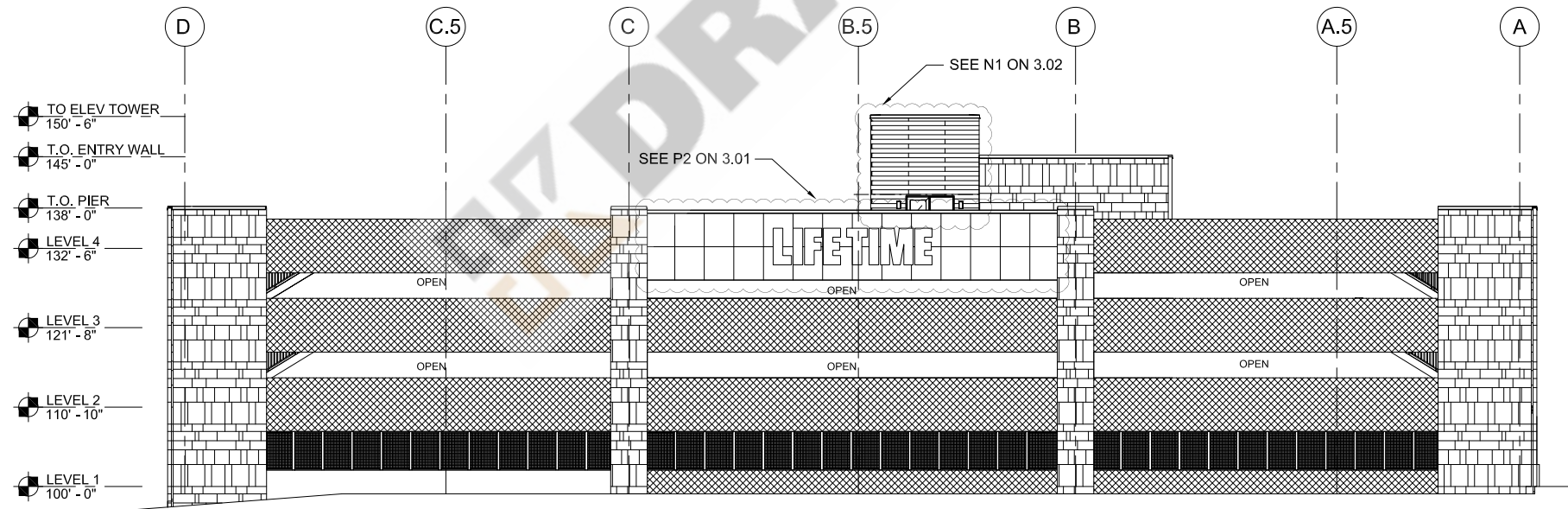

2 SOUTH ELEVATION
ARCHITECTURAL REFERENCE: 3/AR2.01

REASON:

REV. #
1
2
3

PROJECT NAME: LIFE TIME - NEW JERSEY - PARKING RAMP

CONTRACTOR: LIFE TIME CONSTRUCTION

ARCHITECT: LIFE TIME ARCHITECTURE & DESIGN



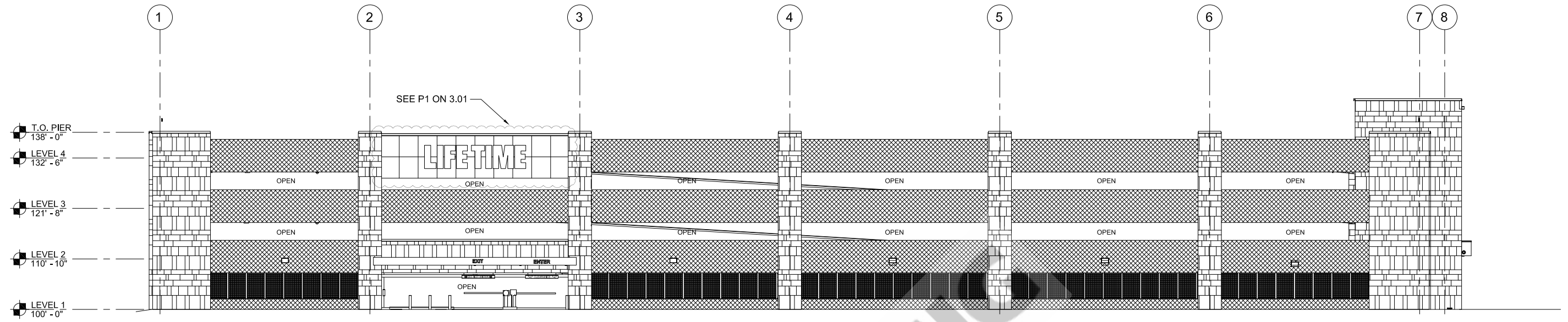

3 EAST ELEVATION
ARCHITECTURAL REFERENCE: 2/AR2.01

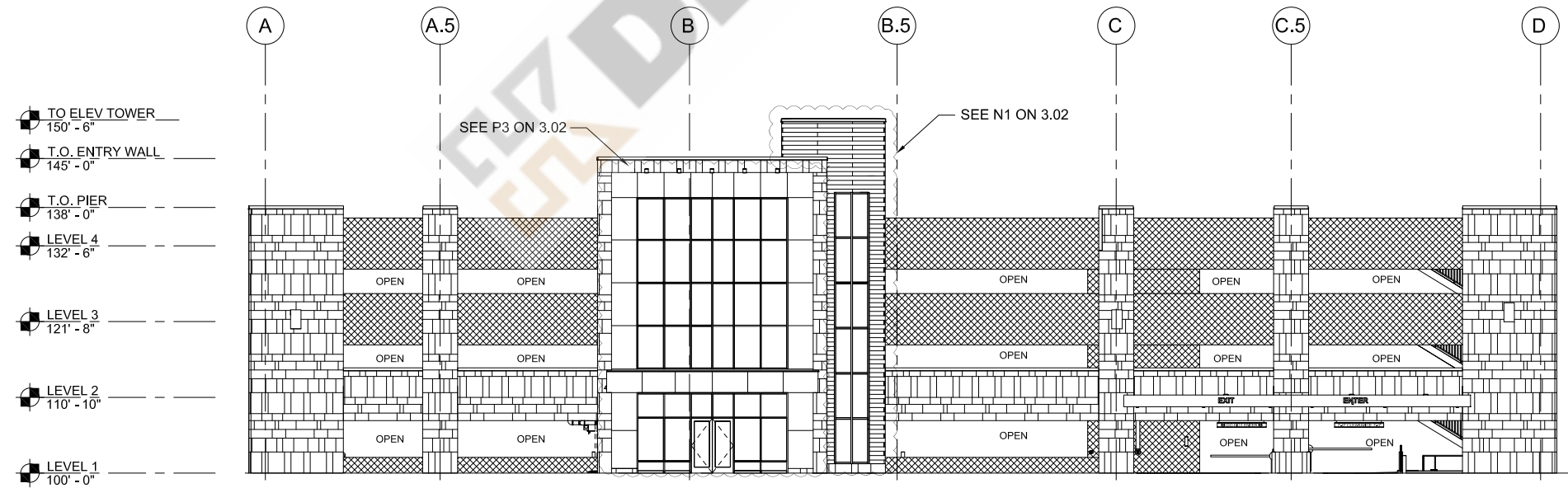

4 NORTH ELEVATION
ARCHITECTURAL REFERENCE: 1/AR2.01

REASON:

REV. #

PROJECT NAME: LIFE TIME - NEW JERSEY - PARKING RAMP
CONTRACTOR: LIFE TIME CONSTRUCTION
ARCHITECT: LIFE TIME ARCHITECTURE & DESIGN



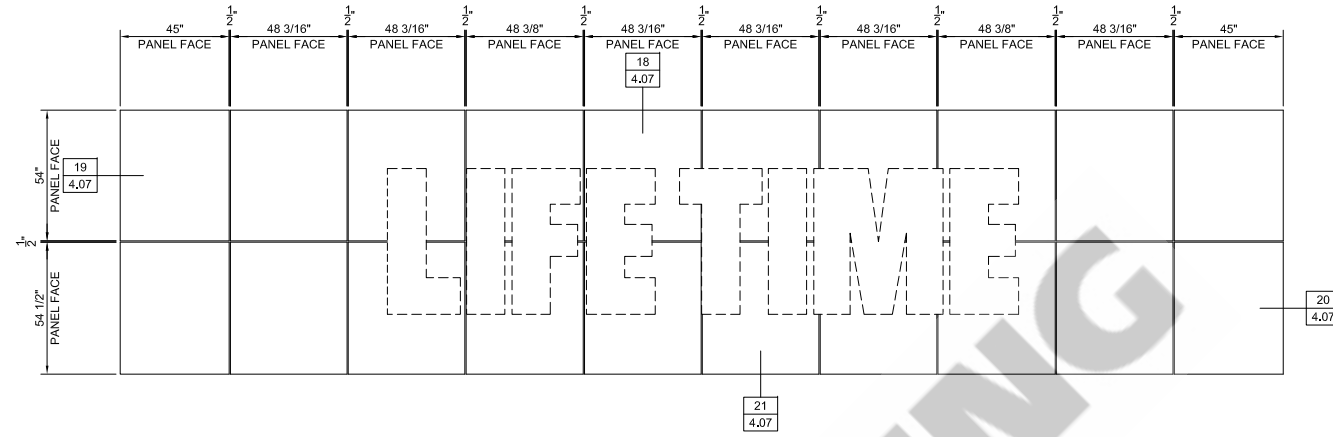

P1 (1) THUS
 AM1000 - CAULKED ACM SYSTEM
 1 1/2" TYPICAL SYSTEM OFFSET
 ALUCOBOND 4MM ACM - CLEAR ANODIZED

ARCH./G.C. NOTE: ALL DIMENSIONS TO BE
 VERIFIED IN FIELD PRIOR TO FABRICATION

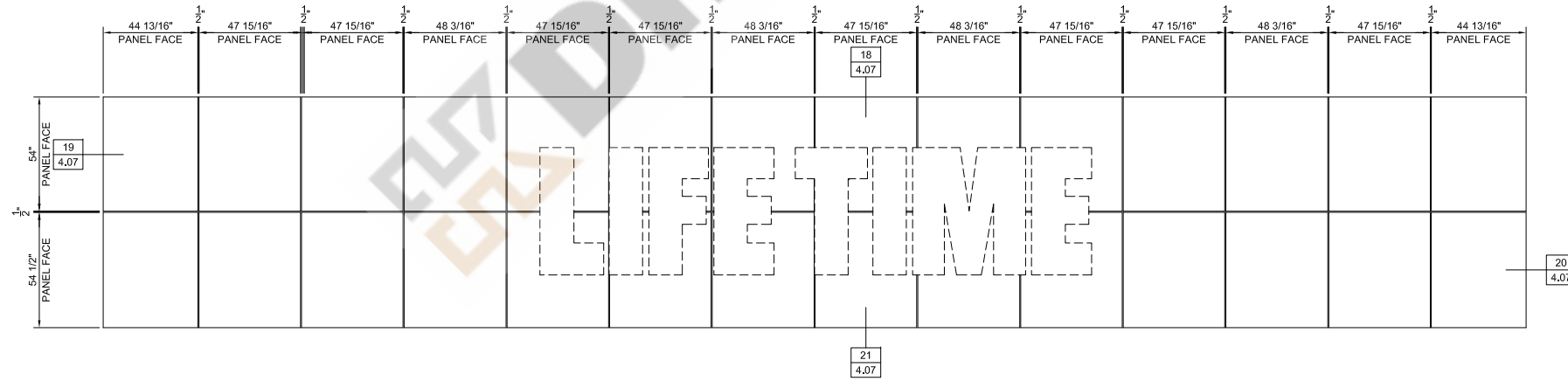

P2 (1) THUS
 AM1000 - CAULKED ACM SYSTEM
 1 1/2" TYPICAL SYSTEM OFFSET
 ALUCOBOND 4MM ACM - CLEAR ANODIZED

REASON:

REV. #
1
2
3

PROJECT NAME:	LIFE TIME - NEW JERSEY - PARKING RAMP
CONTRACTOR:	LIFE TIME CONSTRUCTION
ARCHITECT:	LIFE TIME ARCHITECTURE & DESIGN



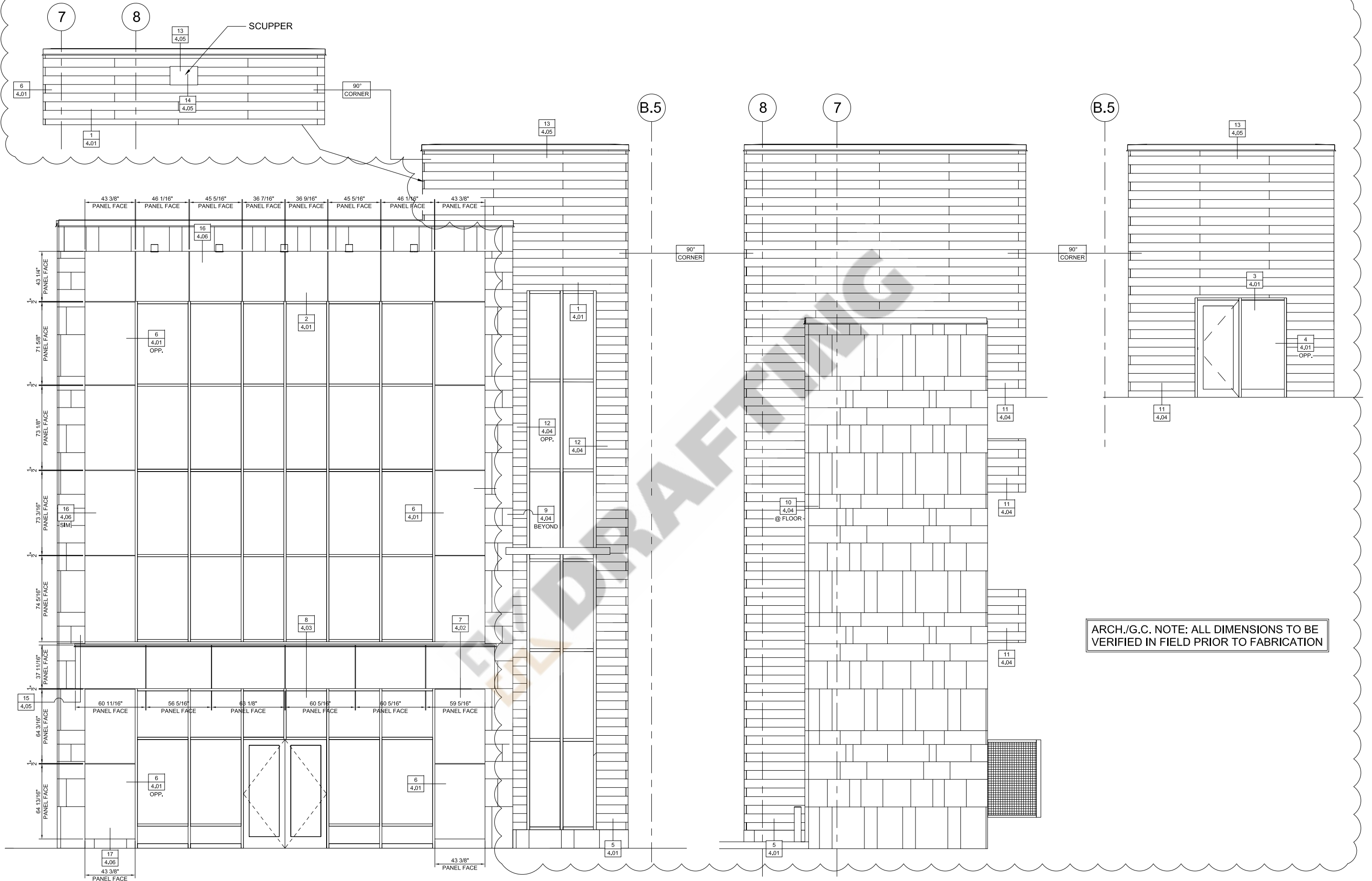

ARCH./G.C. NOTE: ALL DIMENSIONS TO BE VERIFIED IN FIELD PRIOR TO FABRICATION

P3 (X) THUS
AM1000 - CAULKED ACM SYSTEM
1 1/2" TYPICAL SYSTEM OFFSET
ALUCOBOND 4MM ACM - CLEAR ANODIZED

N1 (1) THUS
TRESPA PURA NFC FLUSH SIDING
MATTE FINISH - COLOR TO BE DETERMINED

REASON:

REV. #

PROJECT NAME: LIFE TIME - NEW JERSEY - PARKING RAMP

CONTRACTOR: LIFE TIME CONSTRUCTION

ARCHITECT: LIFE TIME ARCHITECTURE & DESIGN

1

2

3



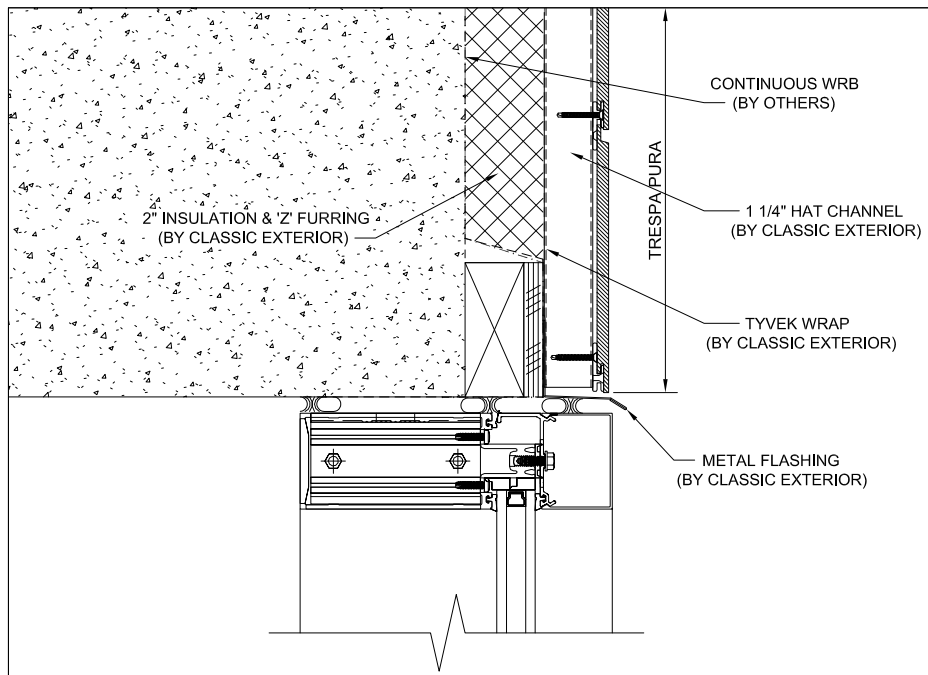

1 TRESPA @ CURTAIN WALL HEAD (ELEVATOR)
ARCH. REF: 14/AR7.03

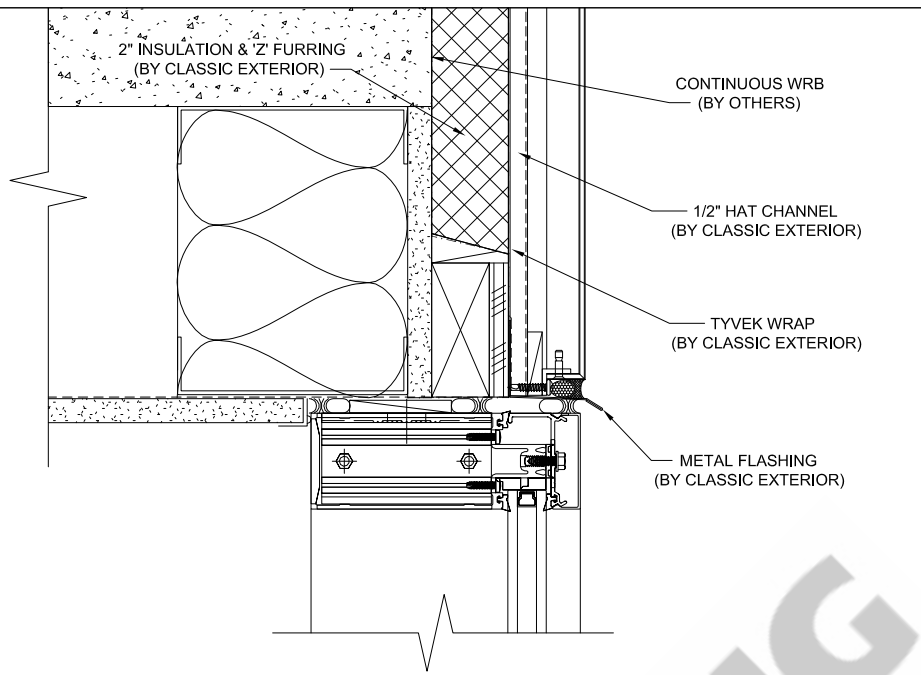

2 ACM @ CURTAIN WALL HEAD
ARCH. REF: 5/AR7.03

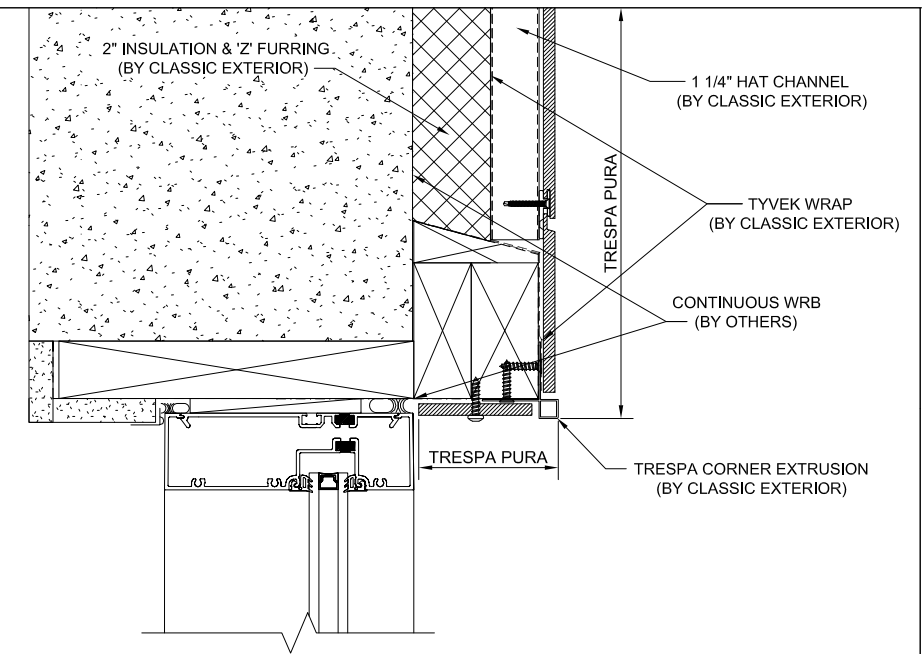

3 TRESPA @ STOREFRONT HEAD
ARCH. REF: 8/AR7.03

ARCH./G.C. NOTE: ALL DIMENSIONS TO BE VERIFIED IN FIELD PRIOR TO FABRICATION

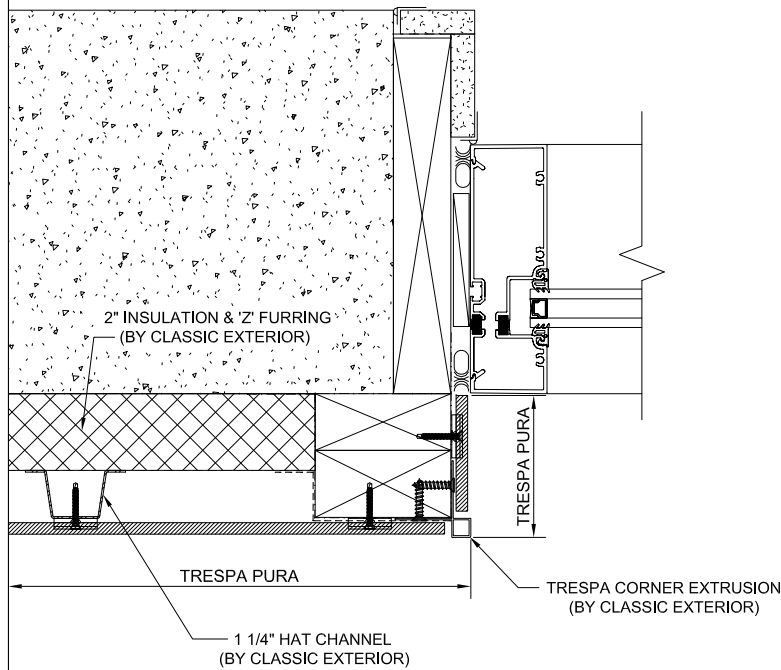

4 TRESPA @ STOREFRONT JAMB
ARCH. REF: 3/AR7.03

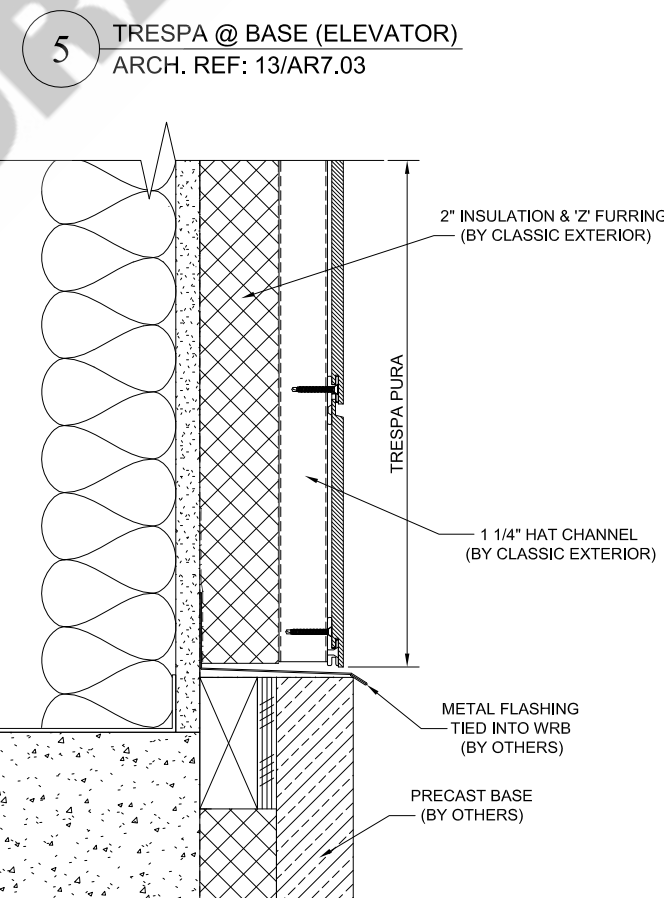

5 TRESPA @ BASE (ELEVATOR)
ARCH. REF: 13/AR7.03

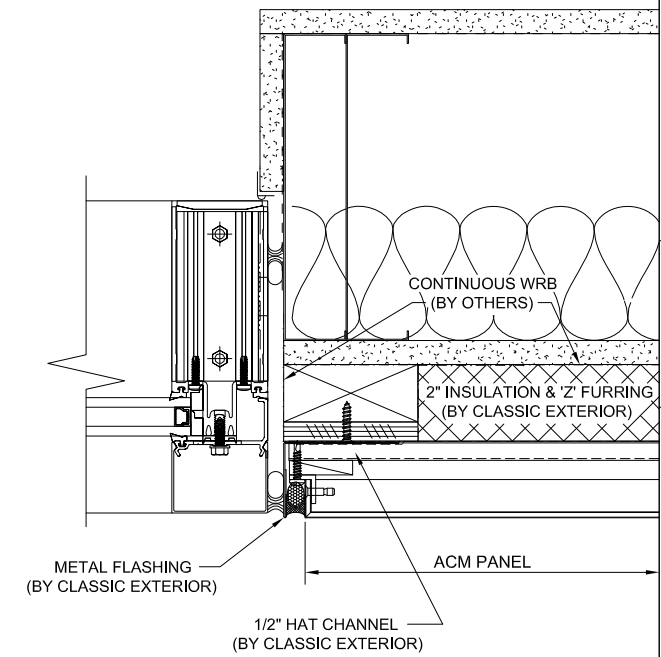

6 ACM @ CURTAIN WALL JAMB
ARCH. REF: 4/AR7.03

PROJECT NAME:	LIFE TIME - NEW JERSEY - PARKING RAMP		
CONTRACTOR:	LIFE TIME CONSTRUCTION		
ARCHITECT:	LIFE TIME ARCHITECTURE & DESIGN		
REASON:	REV. #	1	2
			3
DRAFTING GILFORD, NH - INFO@KHDRAFTING.COM			
4.01			

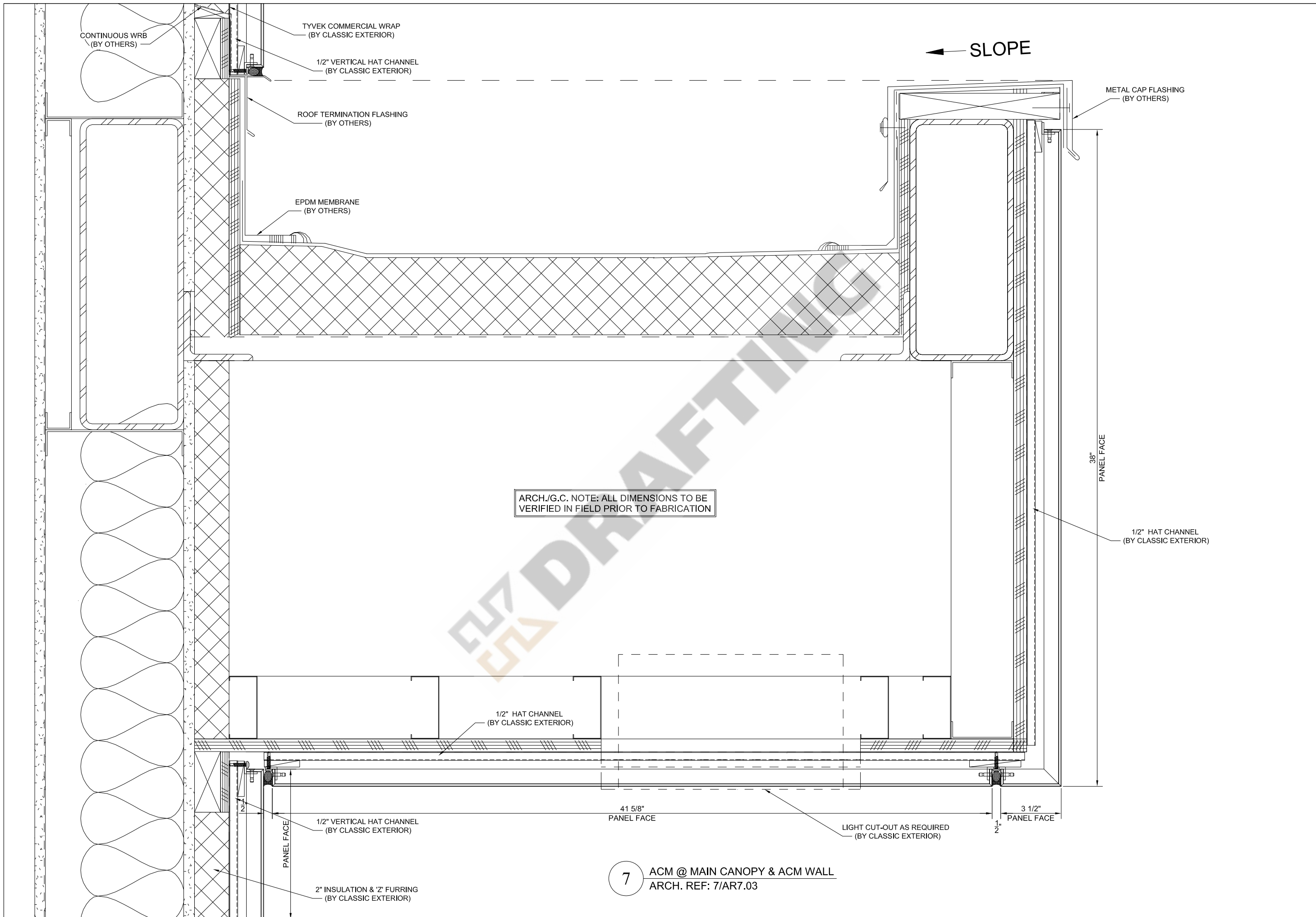

7 ACM @ MAIN CANOPY & ACM WALL
 ARCH. REF: 7/AR7.03

PROJECT NAME:	LIFE TIME - NEW JERSEY - PARKING RAMP	REV. #	1	REASON:
CONTRACTOR:	LIFE TIME CONSTRUCTION	2		
ARCHITECT:	LIFE TIME ARCHITECTURE & DESIGN	3		

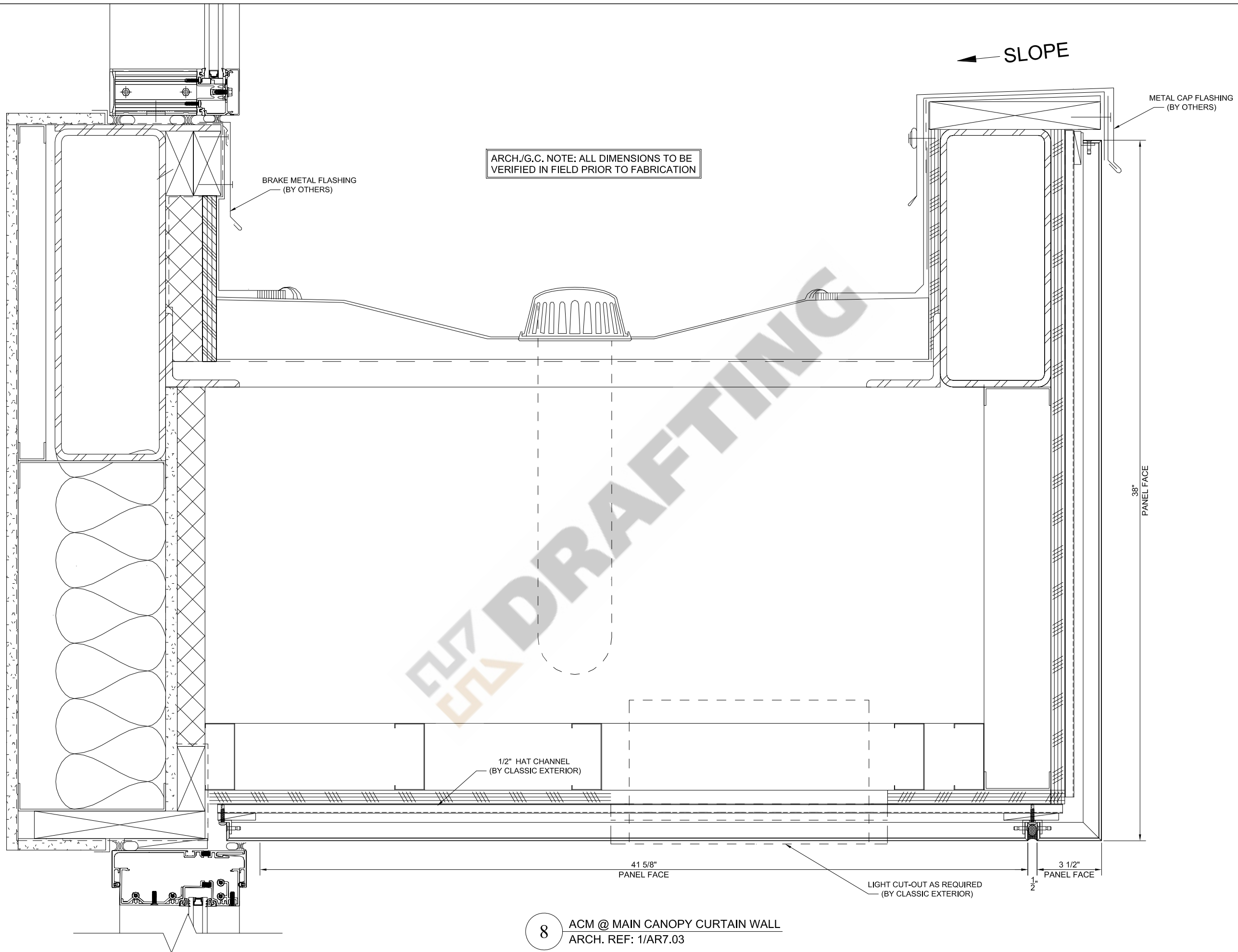

ARCH./G.C. NOTE: ALL DIMENSIONS TO BE VERIFIED IN FIELD PRIOR TO FABRICATION

BRAKE METAL FLASHING (BY OTHERS)

METAL CAP FLASHING (BY OTHERS)

← SLOPE

38" PANEL FACE

1/2" HAT CHANNEL (BY CLASSIC EXTERIOR)

41 5/8" PANEL FACE

LIGHT CUT-OUT AS REQUIRED (BY CLASSIC EXTERIOR)

3 1/2" PANEL FACE

8 ACM @ MAIN CANOPY CURTAIN WALL
ARCH. REF: 1/AR7.03

PROJECT NAME:	LIFE TIME - NEW JERSEY - PARKING RAMP	REV. #	REASON:
CONTRACTOR:	LIFE TIME CONSTRUCTION	1	
ARCHITECT:	LIFE TIME ARCHITECTURE & DESIGN	2	
		3	



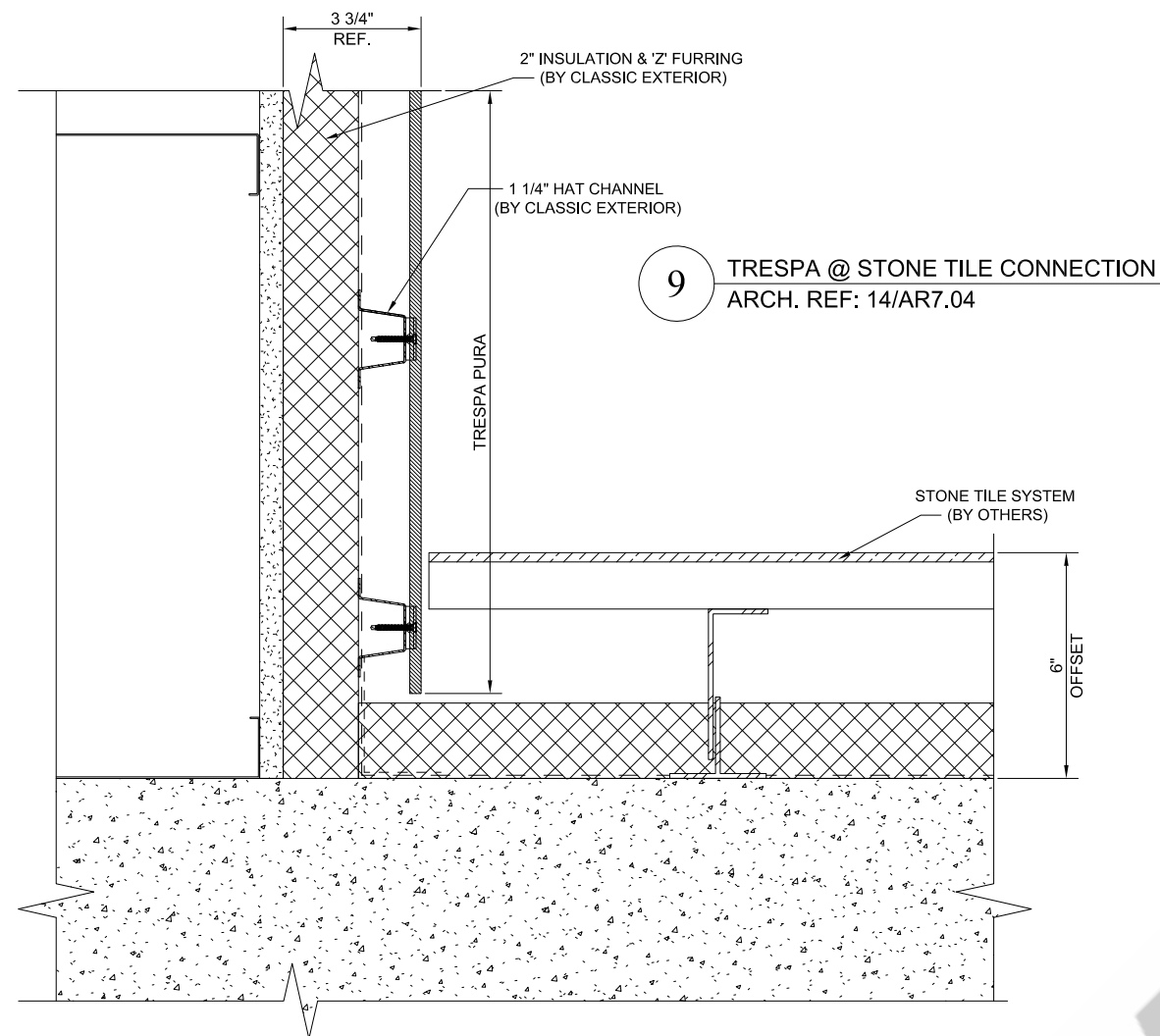

9 TRESPA @ STONE TILE CONNECTION
ARCH. REF: 14/AR7.04

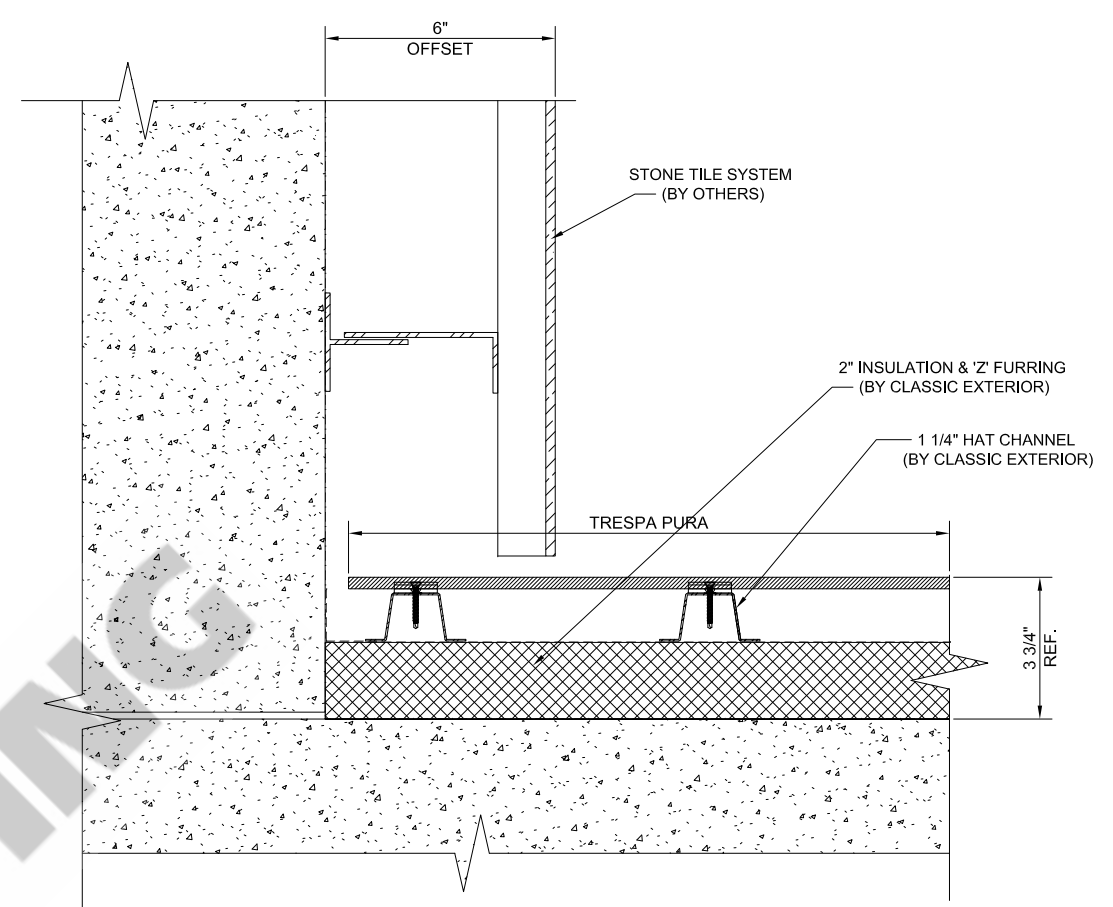

10 TRESPA @ STONE TILE CONNECTION
ARCH. REF: 13/AR7.04

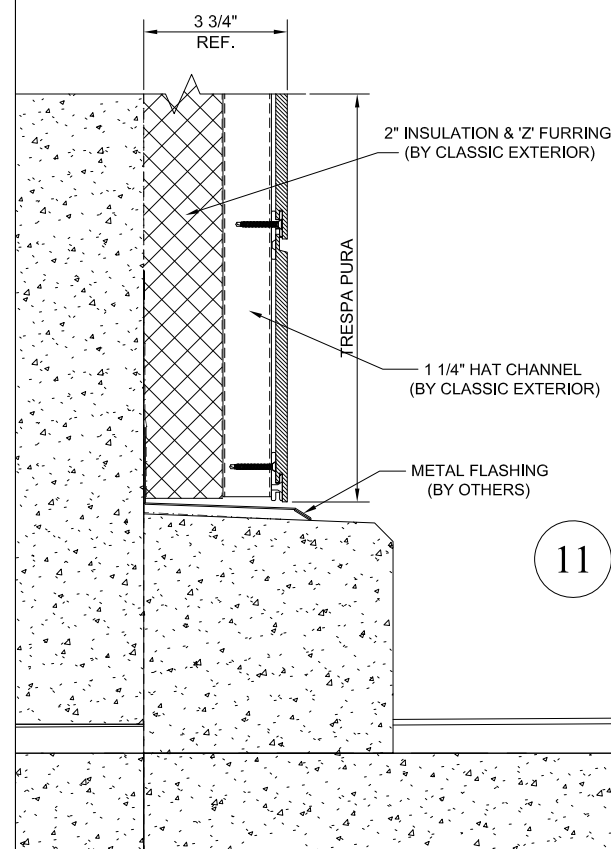

11 TRESPA BASE @ RAMP
ARCH. REF: 7/AR7.04

ARCH./G.C. NOTE: ALL DIMENSIONS TO BE VERIFIED IN FIELD PRIOR TO FABRICATION

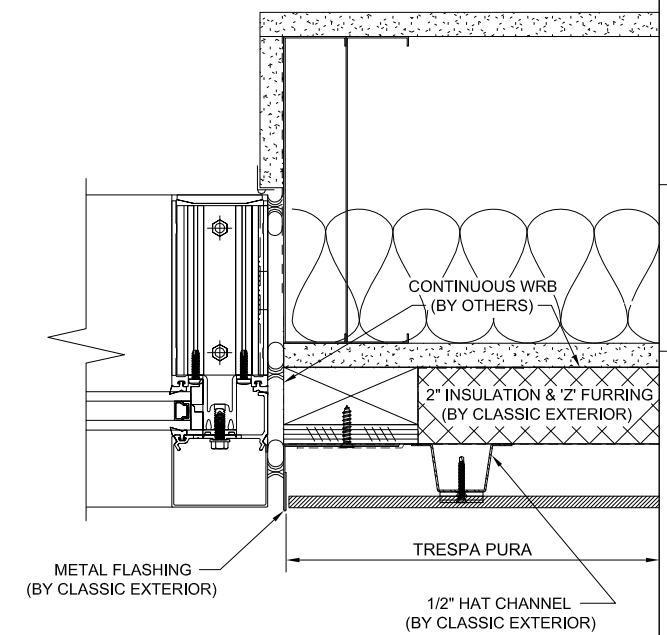

12 TRESPA @ CURTAIN WALL JAMB
ARCH. REF: 10/AR7.03

REASON:

REV. #

PROJECT NAME: LIFE TIME - NEW JERSEY - PARKING RAMP

CONTRACTOR: LIFE TIME CONSTRUCTION

ARCHITECT: LIFE TIME ARCHITECTURE & DESIGN



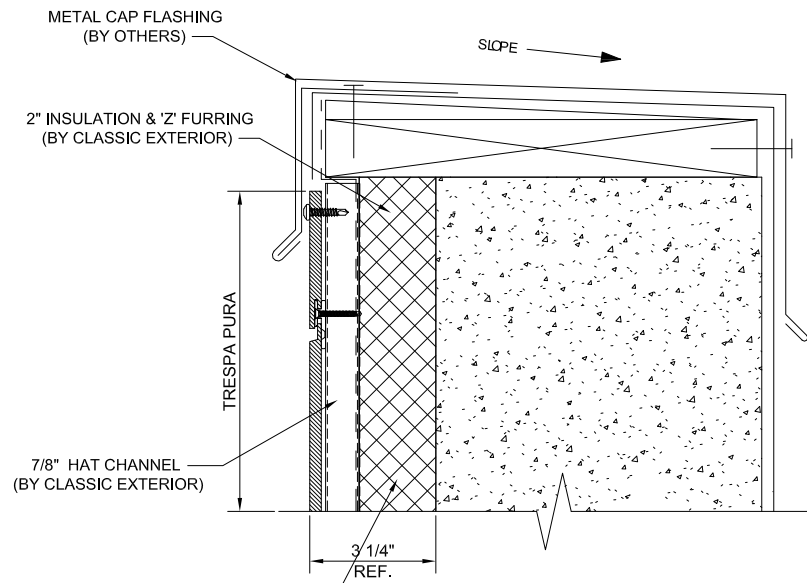

13 TRESPA @ PARAPET (TYPICAL)
ARCH. REF: 12/AR7.02

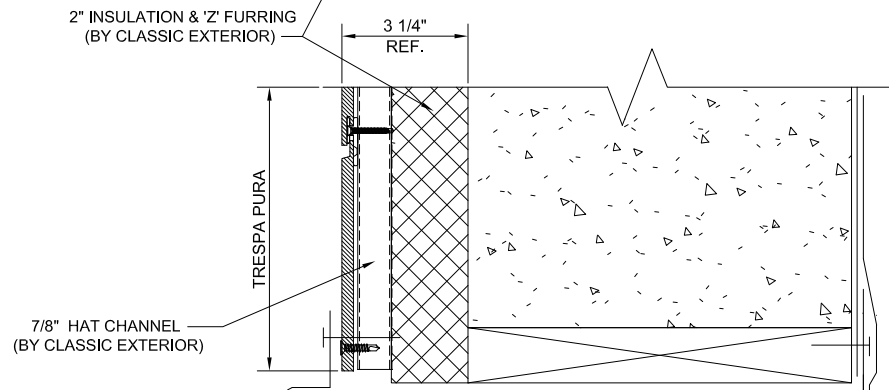

14 SCUPPER @ TRESPA (TYPICAL)
ARCH. REF: 9/AR7.02

SCUPPER & FLASHING
(BY OTHERS)

ARCH./G.C. NOTE: ALL DIMENSIONS TO BE
VERIFIED IN FIELD PRIOR TO FABRICATION

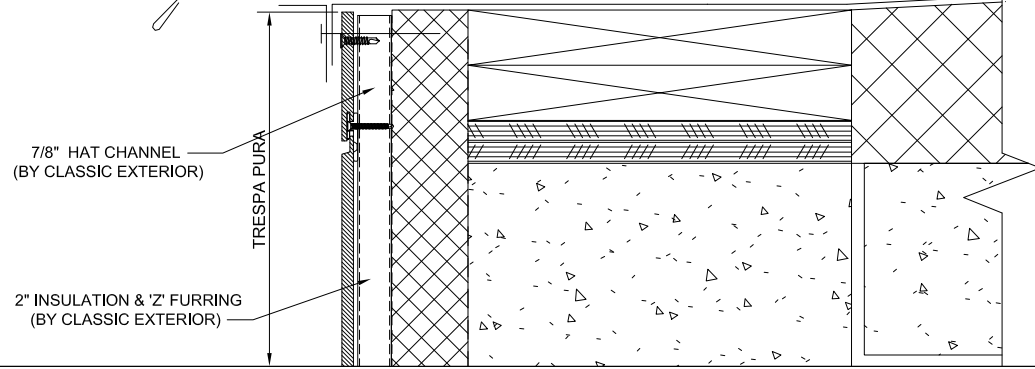

15 CANOPY DETAIL
ARCH. REF: 11/AR7.03

STONE TILE SYSTEM
(BY OTHERS)

SLOPE

STONE TILE SYSTEM
(BY OTHERS)

1/2" HAT CHANNEL
(BY CLASSIC EXTERIOR)

STONE TILE SYSTEM
(BY OTHERS)

ACM PANEL

PROJECT NAME:	LIFE TIME - NEW JERSEY - PARKING RAMP	REV. #	1	REASON:
CONTRACTOR:	LIFE TIME CONSTRUCTION	2		
ARCHITECT:	LIFE TIME ARCHITECTURE & DESIGN	3		

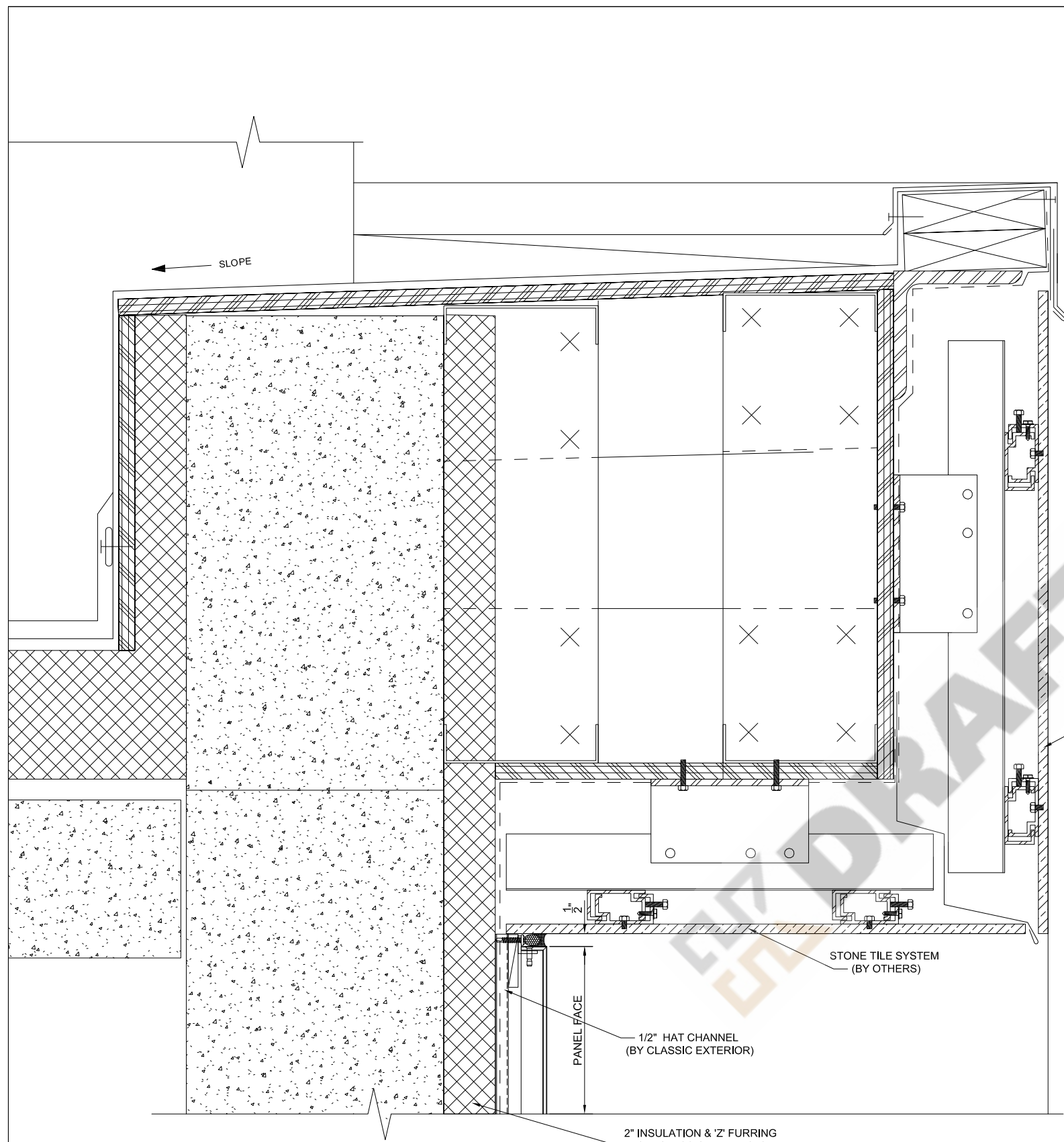

16 TYPICAL PARAPET SECTION
ARCH. REF: 11/AR7.02

ARCH./G.C. NOTE: ALL DIMENSIONS TO BE VERIFIED IN FIELD PRIOR TO FABRICATION

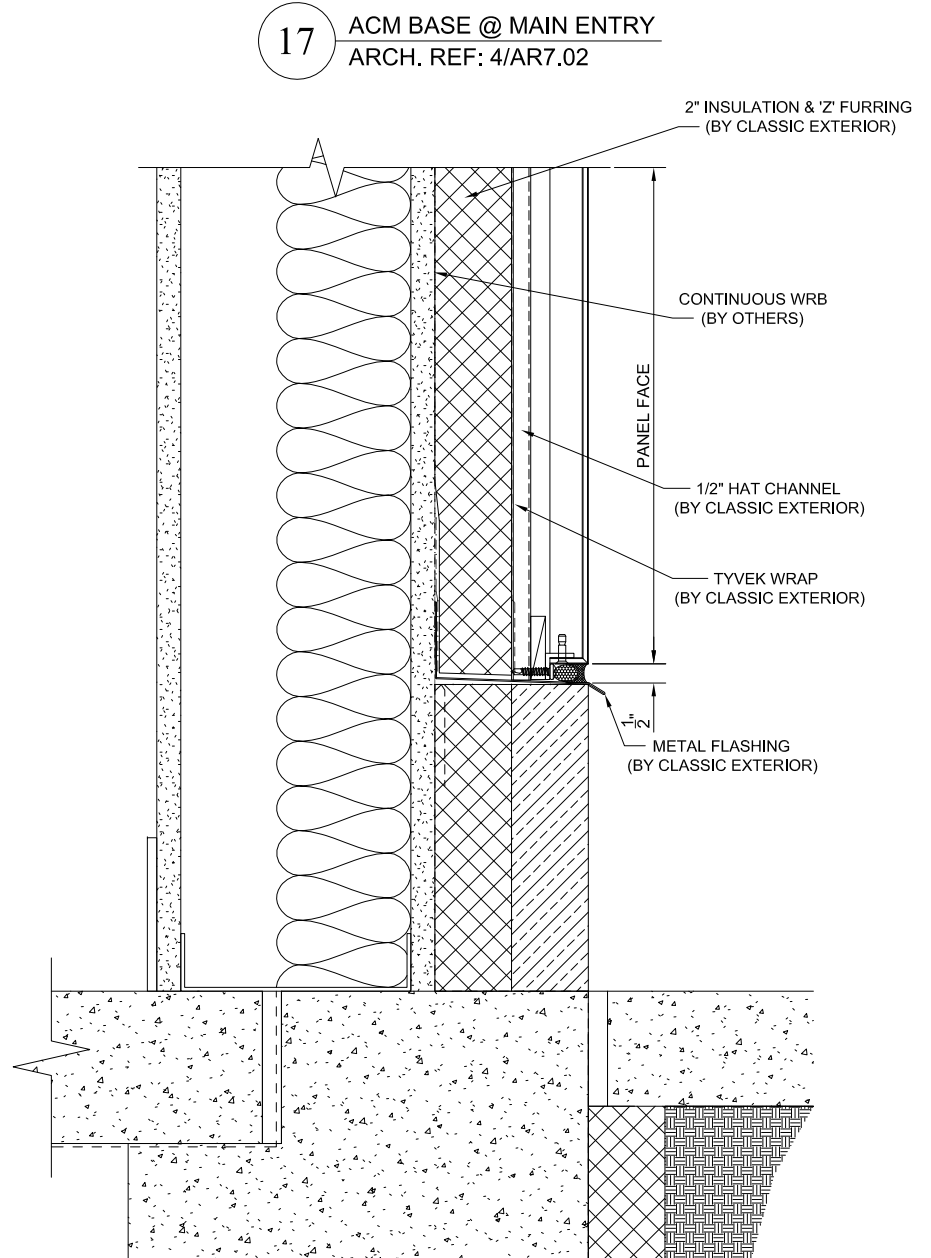

17 ACM BASE @ MAIN ENTRY
ARCH. REF: 4/AR7.02

PROJECT NAME:	LIFE TIME - NEW JERSEY - PARKING RAMP	REV. #	1	REASON:
CONTRACTOR:	LIFE TIME CONSTRUCTION	2		
ARCHITECT:	LIFE TIME ARCHITECTURE & DESIGN	3		
 GILFORD, NH - INFO@KHDRAFTING.COM				
4.06				

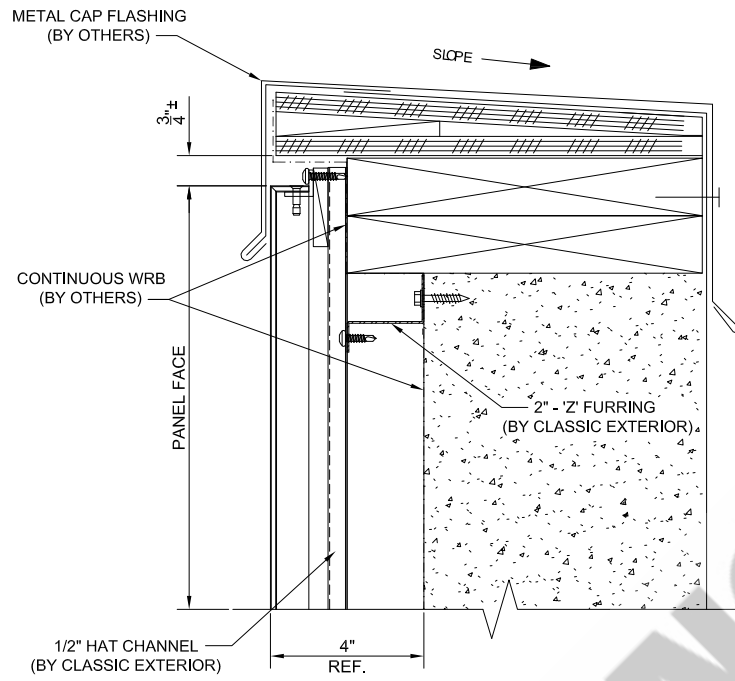

ARCH./G.C. NOTE: ALL DIMENSIONS TO BE VERIFIED IN FIELD PRIOR TO FABRICATION

18 ACM HEAD @ SIGNAGE AREAS
ARCH. REF: 14/AR7.02

19 ACM JAMB @ SIGNAGE AREA
ARCH. REF: N/A

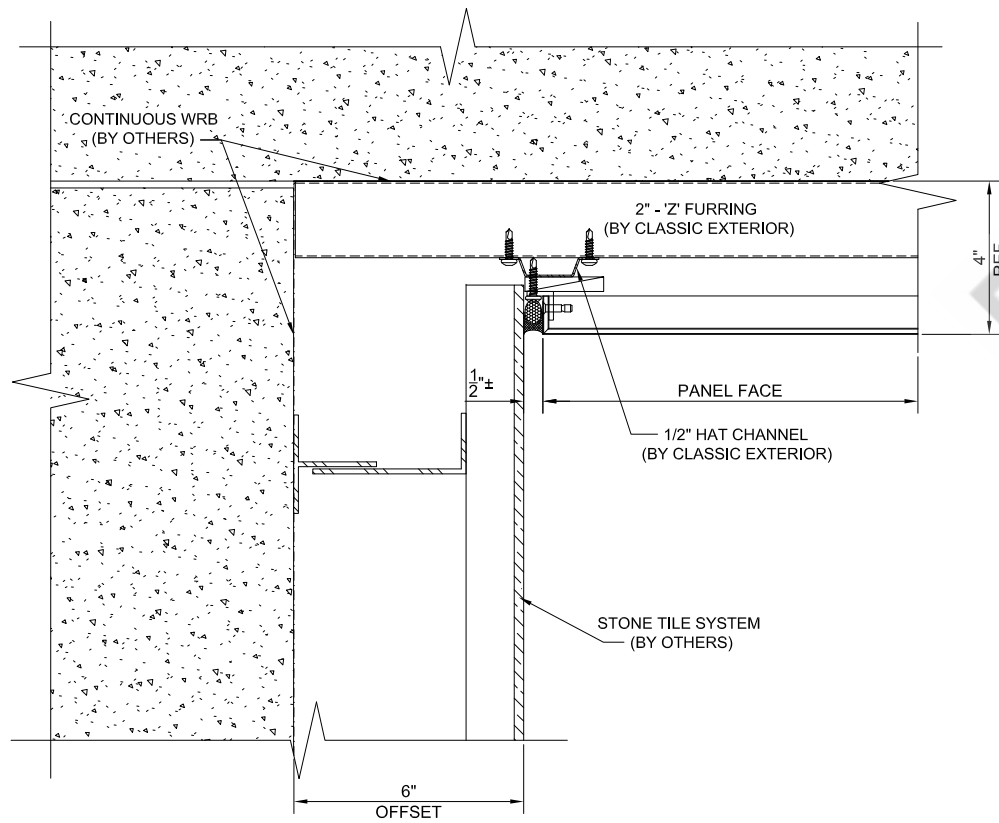

20 ACM JAMB @ SIGNAGE AREA
ARCH. REF: N/A

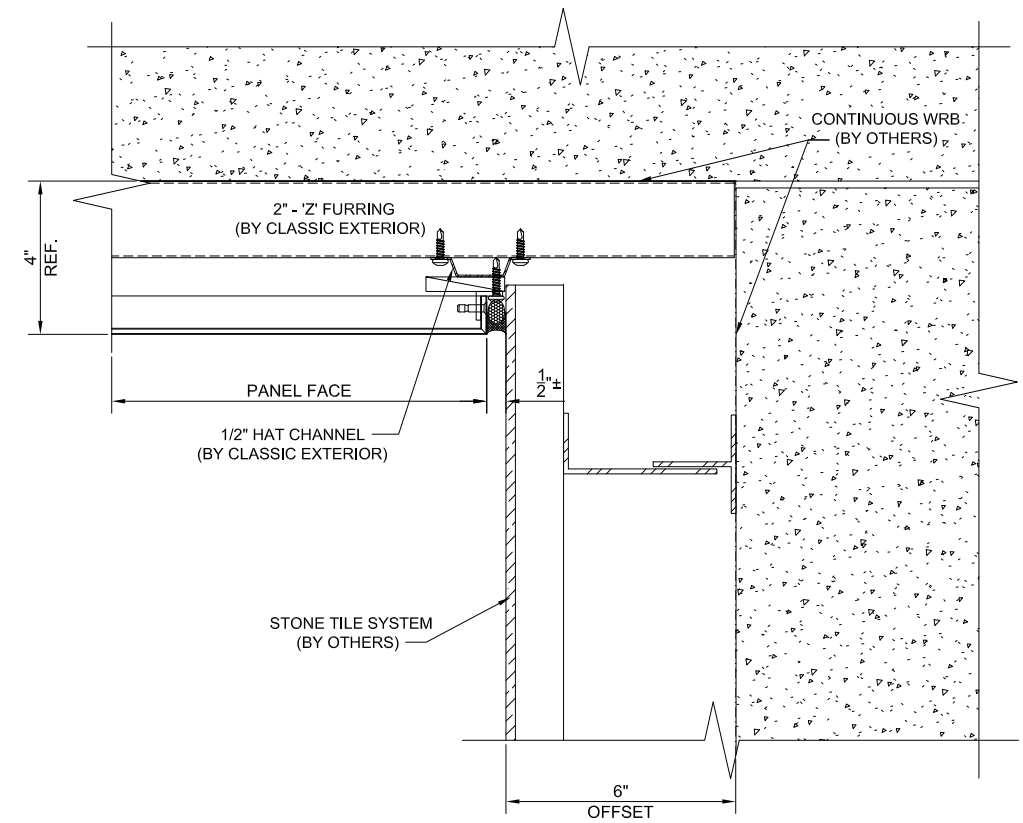

21 ACM BASE @ SIGNAGE AREAS
ARCH. REF: 1/AR7.04 (SIM.)

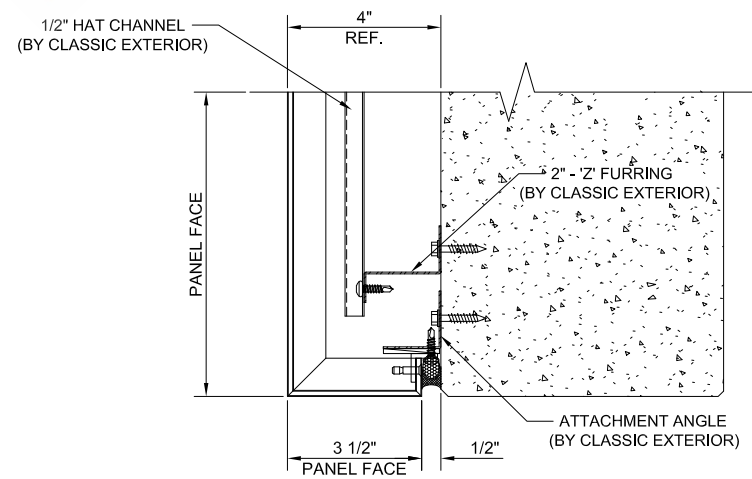

REASON:

REV. #

PROJECT NAME: LIFE TIME - NEW JERSEY - PARKING RAMP
CONTRACTOR: LIFE TIME CONSTRUCTION
ARCHITECT: LIFE TIME ARCHITECTURE & DESIGN

1

2

3

