

PROCON ADDITION

1359 HOOKSETT ROAD #16
HOOKSETT, NH 03106

KL7 DRAFTING

GENERAL NOTES:	ABBREVIATION LEGEND:	MATERIALS:	INDEX:																										
<p>1. THESE DRAWINGS ARE BASED UPON OUR UNDERSTANDING OF THE ARCHITECTURAL DRAWINGS AND SPECIFICATIONS AS RELATED TO OUR SCOPE OF WORK.</p> <p>2. USE OF THESE DRAWINGS BY OTHERS TRADES IS NOT AUTHORIZED. ANY ERRORS OR MISTAKES BY OTHERS AS A RESULT OF THESE DRAWINGS IS NOT THE RESPONSIBILITY OF CLASSIC EXTERIOR.</p> <p>3. REFER TO CONTRACT DOCUMENTS FOR SPECIFIC SCOPE OF WORK.</p>	<table style="width: 100%; border-collapse: collapse;"> <tr> <td style="width: 50%;"> AFF ABOVE FINISH FLOOR ALUM ALUMINUM ARCH ARCHITECT BO BOTTOM OF CMP COMPOSITE METAL PANEL COC CONCEALED OVERHEAD CLOSER CONC CONCRETE DIM DIMENSION DFO DOOR FRAME OPENING DL DEAD LOAD DLO DAYLIGHT OPENING DO DOOR OPENING DWG DRAWING ELEV ELEVATION FD FRAME DIMENSION GC GENERAL CONTRACTOR GS GLASS SIZE HWH HEX WASHER HEAD LH LEFT HAND MIR MIRROR MGC MIDDLESEX GLASS COMPANY INC. ML MULLION LENGTH MO MASONRY OPENING NIC NOT IN CONTRACT NTS NOT TO SCALE OC ON CENTER OPP OPPOSITE HAND </td> <td style="width: 50%;"> PF PANEL FACE PFH PHILLIPS FLAT HEAD PPH PHILLIPS PAN HEAD PL PLATE PNL PANEL REF REFERENCE REV REVISION RH RIGHT HAND RO ROUGH OPENING SIM SIMILAR SS STAINLESS STEEL SMS SHEET METAL SCREW SHTG SHEATHING TBD TO BE DETERMINED THK THICK TO TOP OF TOS TOP OF SLAB TYP TYPICAL VIF VERIFY IN FIELD WD WINDOW DIMENSION WL WIND LOAD WP WORKING POINT </td> </tr> </table>	AFF ABOVE FINISH FLOOR ALUM ALUMINUM ARCH ARCHITECT BO BOTTOM OF CMP COMPOSITE METAL PANEL COC CONCEALED OVERHEAD CLOSER CONC CONCRETE DIM DIMENSION DFO DOOR FRAME OPENING DL DEAD LOAD DLO DAYLIGHT OPENING DO DOOR OPENING DWG DRAWING ELEV ELEVATION FD FRAME DIMENSION GC GENERAL CONTRACTOR GS GLASS SIZE HWH HEX WASHER HEAD LH LEFT HAND MIR MIRROR MGC MIDDLESEX GLASS COMPANY INC. ML MULLION LENGTH MO MASONRY OPENING NIC NOT IN CONTRACT NTS NOT TO SCALE OC ON CENTER OPP OPPOSITE HAND	PF PANEL FACE PFH PHILLIPS FLAT HEAD PPH PHILLIPS PAN HEAD PL PLATE PNL PANEL REF REFERENCE REV REVISION RH RIGHT HAND RO ROUGH OPENING SIM SIMILAR SS STAINLESS STEEL SMS SHEET METAL SCREW SHTG SHEATHING TBD TO BE DETERMINED THK THICK TO TOP OF TOS TOP OF SLAB TYP TYPICAL VIF VERIFY IN FIELD WD WINDOW DIMENSION WL WIND LOAD WP WORKING POINT	<p>REYNOBOND - 4MM ACM - 'FR' CORE - (2) COLORS TO BE APPROVED McELROY METALS - WAVE PATTERN - (1) COLOR TO BE APPROVED</p>	<table style="width: 100%; border-collapse: collapse;"> <thead> <tr> <th style="width: 15%;">PAGE #</th> <th>DESCRIPTION:</th> </tr> </thead> <tbody> <tr> <td>1.00</td> <td>COVER PAGE</td> </tr> <tr> <td>2.01</td> <td>BUILDING ELEVATIONS</td> </tr> <tr> <td>3.01-3.05</td> <td>PANEL ELEVATIONS</td> </tr> <tr> <td>4.01-4.09</td> <td>PANEL DETAILS</td> </tr> <tr> <td> </td> <td> </td> </tr> <tr> <td> </td> <td> </td> </tr> <tr> <td> </td> <td> </td> </tr> <tr> <td> </td> <td> </td> </tr> <tr> <td> </td> <td> </td> </tr> <tr> <td> </td> <td> </td> </tr> <tr> <td> </td> <td> </td> </tr> </tbody> </table>	PAGE #	DESCRIPTION:	1.00	COVER PAGE	2.01	BUILDING ELEVATIONS	3.01-3.05	PANEL ELEVATIONS	4.01-4.09	PANEL DETAILS														
AFF ABOVE FINISH FLOOR ALUM ALUMINUM ARCH ARCHITECT BO BOTTOM OF CMP COMPOSITE METAL PANEL COC CONCEALED OVERHEAD CLOSER CONC CONCRETE DIM DIMENSION DFO DOOR FRAME OPENING DL DEAD LOAD DLO DAYLIGHT OPENING DO DOOR OPENING DWG DRAWING ELEV ELEVATION FD FRAME DIMENSION GC GENERAL CONTRACTOR GS GLASS SIZE HWH HEX WASHER HEAD LH LEFT HAND MIR MIRROR MGC MIDDLESEX GLASS COMPANY INC. ML MULLION LENGTH MO MASONRY OPENING NIC NOT IN CONTRACT NTS NOT TO SCALE OC ON CENTER OPP OPPOSITE HAND	PF PANEL FACE PFH PHILLIPS FLAT HEAD PPH PHILLIPS PAN HEAD PL PLATE PNL PANEL REF REFERENCE REV REVISION RH RIGHT HAND RO ROUGH OPENING SIM SIMILAR SS STAINLESS STEEL SMS SHEET METAL SCREW SHTG SHEATHING TBD TO BE DETERMINED THK THICK TO TOP OF TOS TOP OF SLAB TYP TYPICAL VIF VERIFY IN FIELD WD WINDOW DIMENSION WL WIND LOAD WP WORKING POINT																												
PAGE #	DESCRIPTION:																												
1.00	COVER PAGE																												
2.01	BUILDING ELEVATIONS																												
3.01-3.05	PANEL ELEVATIONS																												
4.01-4.09	PANEL DETAILS																												
<p>SYMBOLS LEGEND:</p> <table style="width: 100%; border-collapse: collapse;"> <tr> <td style="width: 50%; vertical-align: top;"> CENTER LINE WORK POINT INDICATOR DETAIL NUMBER DETAIL INDICATOR DWG NUMBER </td> <td style="width: 50%; vertical-align: top;"> MATCH LINE NORTH ARROW REVISION DELTA REVISION NUMBER </td> </tr> </table>	CENTER LINE WORK POINT INDICATOR DETAIL NUMBER DETAIL INDICATOR DWG NUMBER	MATCH LINE NORTH ARROW REVISION DELTA REVISION NUMBER			<p style="text-align: center; font-size: 10px;">THE DESIGN CRITERIA ARE BASED ON THE MASSACHUSETTS BUILDING CODE; 8TH EDITION.</p> <p>ARCH. SET: 08/09/18 - FOR CONSTRUCTION</p> <table style="width: 100%; border-collapse: collapse;"> <tr> <td style="width: 50%;">DRAWN BY:</td> <td>ORIGINAL DRAWING DATE:</td> </tr> <tr> <td>KH</td> <td>11/6/18</td> </tr> </table>	DRAWN BY:	ORIGINAL DRAWING DATE:	KH	11/6/18																				
CENTER LINE WORK POINT INDICATOR DETAIL NUMBER DETAIL INDICATOR DWG NUMBER	MATCH LINE NORTH ARROW REVISION DELTA REVISION NUMBER																												
DRAWN BY:	ORIGINAL DRAWING DATE:																												
KH	11/6/18																												

PROJECT NAME:	CLASSIC EXTERIOR - CARPORT ADDITION	REV. #	1	REASON:	
CONTRACTOR:	CLASSIC EXTERIOR, LLC.	2			
ARCHITECT:	CLASSIC EXTERIOR, LLC.	3			
OWNER:	CLASSIC EXTERIOR, LLC.				



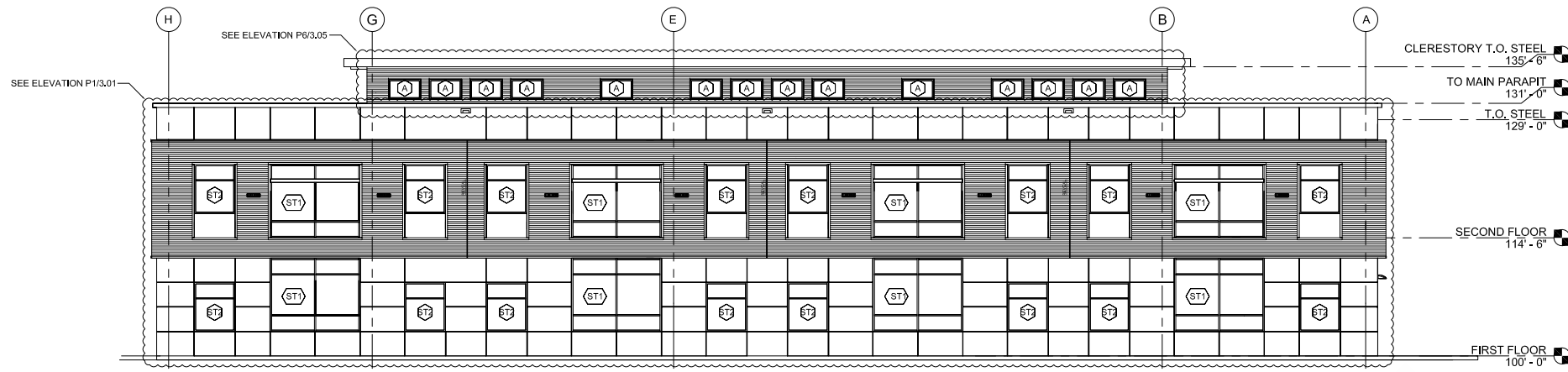

1 EAST ELEVATION
ARCHITECTURAL REFERENCE - 1/A/3.00

ARCH./G.C. NOTE: DIMENSIONS TO BE FIELD VERIFIED PRIOR TO FABRICATION.

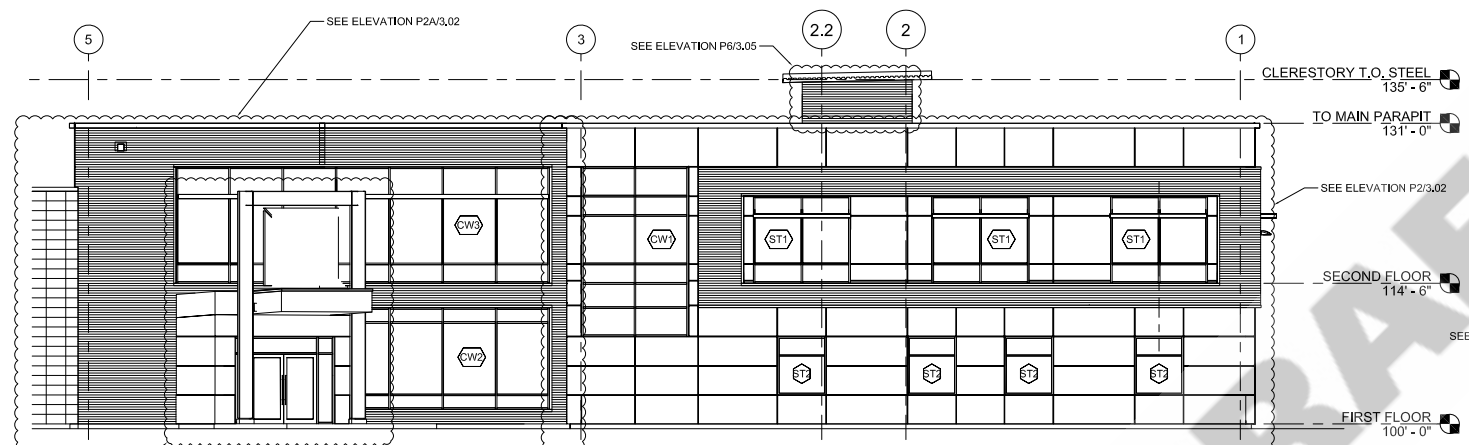
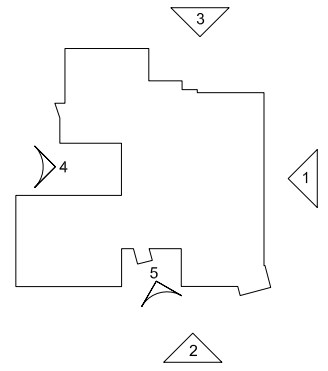

2 SOUTH ELEVATION
ARCHITECTURAL REFERENCE - 2/A/3.00

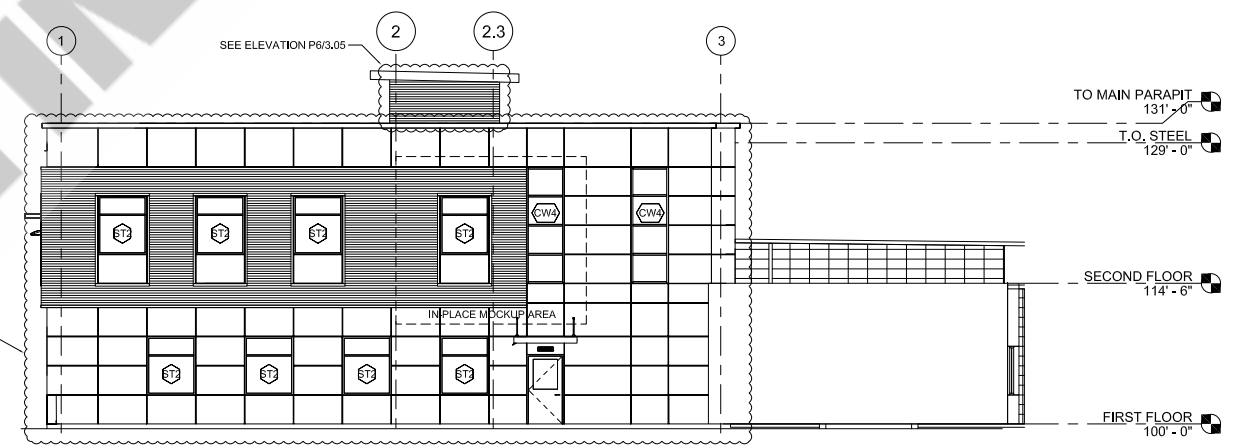

3 NORTH ELEVATION
ARCHITECTURAL REFERENCE - 3/A/3.00

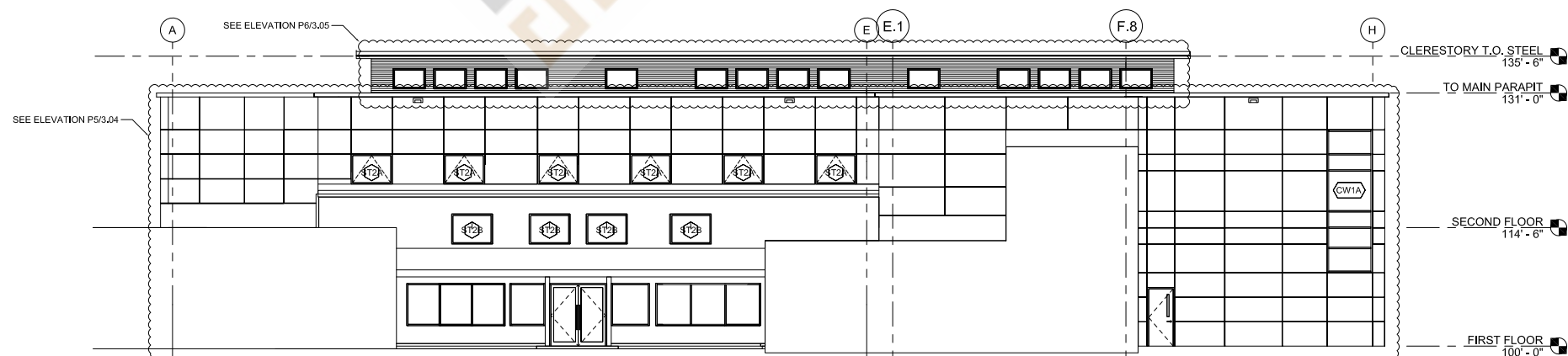

4 WEST ELEVATION
ARCHITECTURAL REFERENCE - 4/A/3.00

REASON:

REV. #

PROJECT NAME: CLASSIC EXTERIOR - CARPORT ADDITION
CONTRACTOR: CLASSIC EXTERIOR, LLC.
ARCHITECT: CLASSIC EXTERIOR, LLC.
OWNER: CLASSIC EXTERIOR, LLC.



P1

AM1000 - WET SEAL PANEL SYSTEM
McELROY METALS - WAVE PANEL SYSTEM
ARCHITECTURAL REFERENCE: 4/A3.00

BENCHMARK

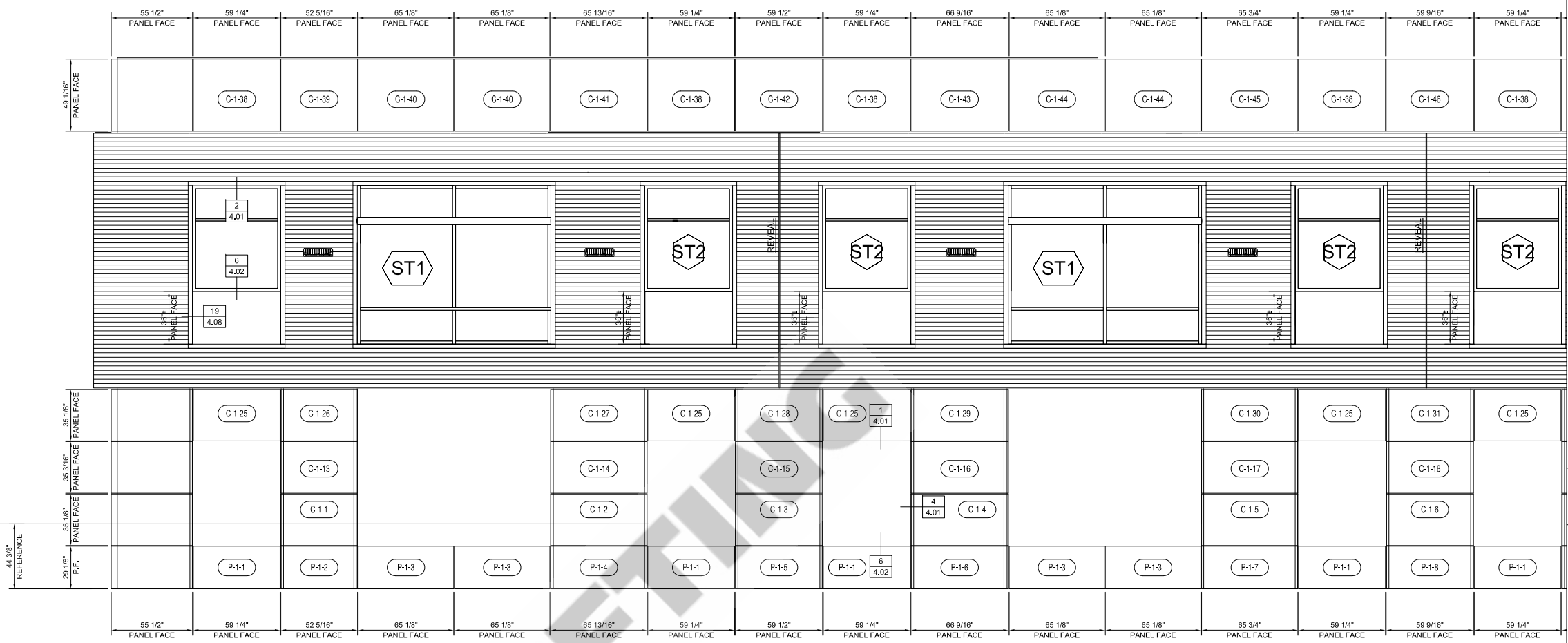

1" RETURNS

P1

AM1000 - WET SEAL PANEL SYSTEM
McELROY METALS - WAVE PANEL SYSTEM
ARCHITECTURAL REFERENCE: 4/A3.00

BENCHMARK

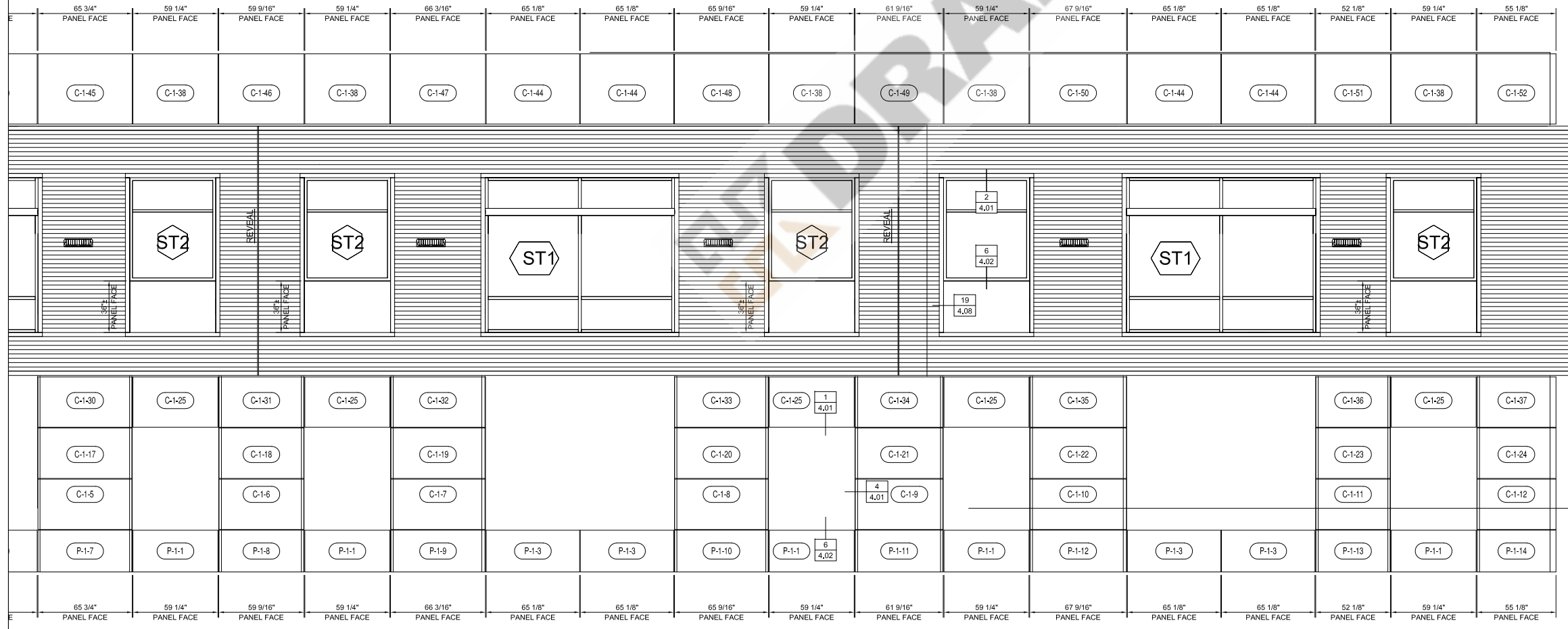

1" RETURNS

REASON:

REV. #

PROJECT NAME: CLASSIC EXTERIOR - CARPORT ADDITION

CONTRACTOR: CLASSIC EXTERIOR, LLC.

ARCHITECT: CLASSIC EXTERIOR, LLC.

OWNER: CLASSIC EXTERIOR, LLC.



P2A AM1000 - WET SEAL PANEL SYSTEM
 McELROY METALS - WAVE PANEL SYSTEM
 ARCHITECTURAL REFERENCE: 4/A3.00

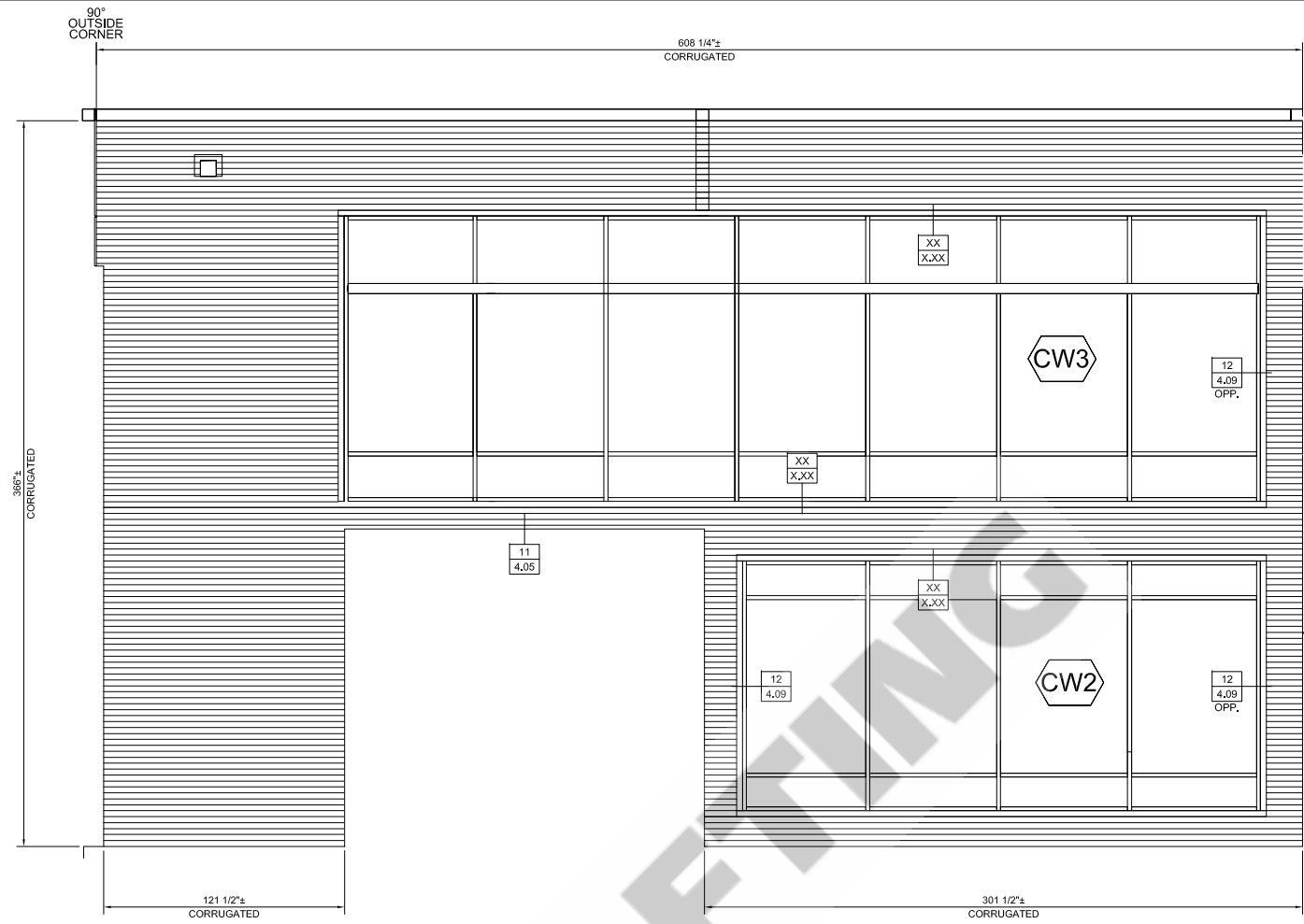

P2 AM1000 - WET SEAL PANEL SYSTEM
 McELROY METALS - WAVE PANEL SYSTEM
 ARCHITECTURAL REFERENCE: 4/A3.00

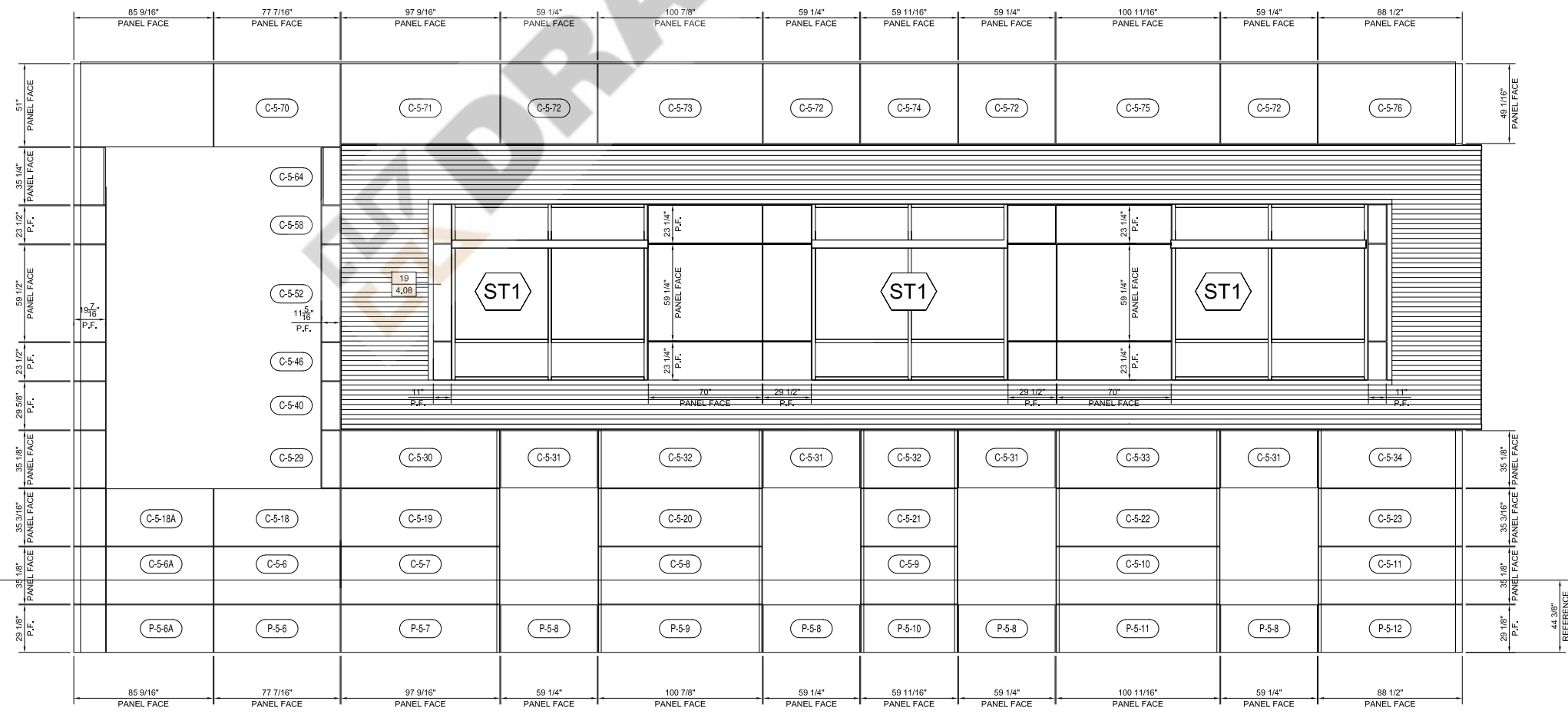

BENCHMARK

REASON:

REV. #

PROJECT NAME: CLASSIC EXTERIOR - CARPORT ADDITION
 CONTRACTOR: CLASSIC EXTERIOR, LLC.
 ARCHITECT: CLASSIC EXTERIOR, LLC.
 OWNER: CLASSIC EXTERIOR, LLC.



P3 AM1000 - WET SEAL PANEL SYSTEM
MCELROY METALS - WAVE PANEL SYSTEM
ARCHITECTURAL REFERENCE: 4/A3.00

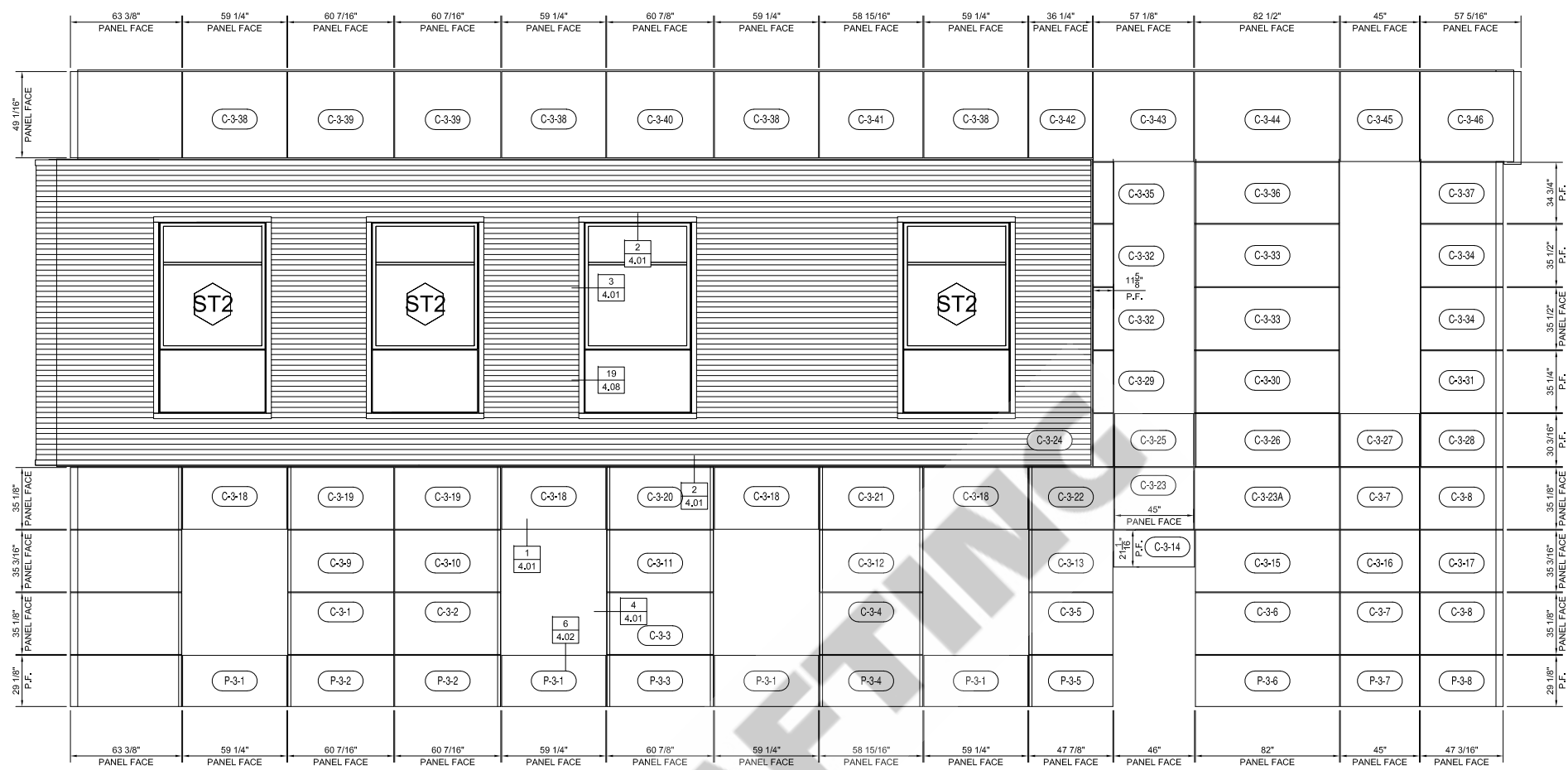

P4 AM1000 - WET SEAL PANEL SYSTEM
MCELROY METALS - WAVE PANEL SYSTEM
ARCHITECTURAL REFERENCE: 4/A3.00

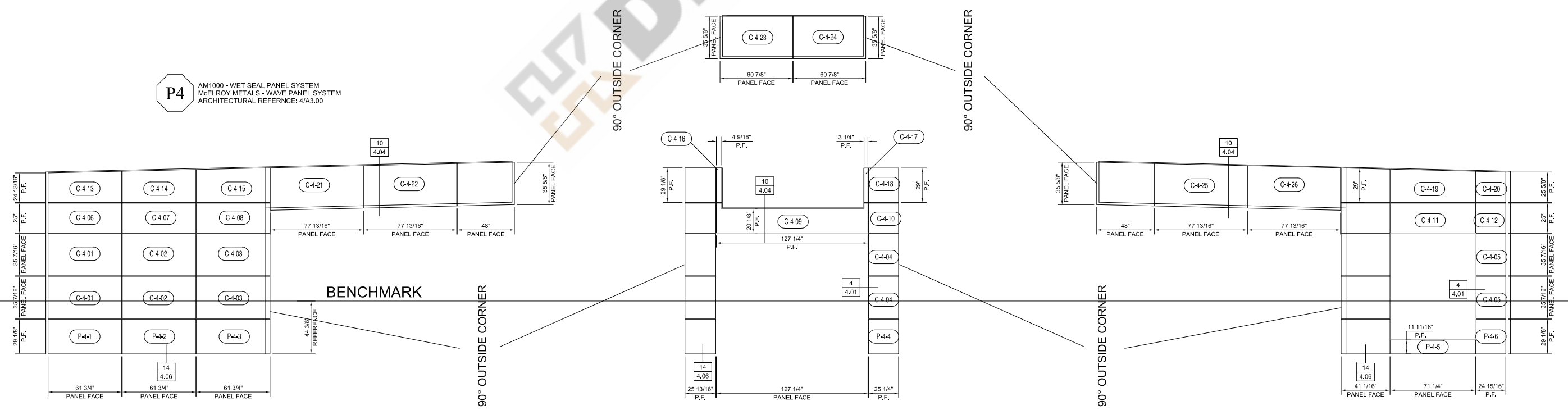

REASON:

REV. #

PROJECT NAME: CLASSIC EXTERIOR - CARPORT ADDITION
CONTRACTOR: CLASSIC EXTERIOR, LLC.
ARCHITECT: CLASSIC EXTERIOR, LLC.
OWNER: CLASSIC EXTERIOR, LLC.

1

2

3



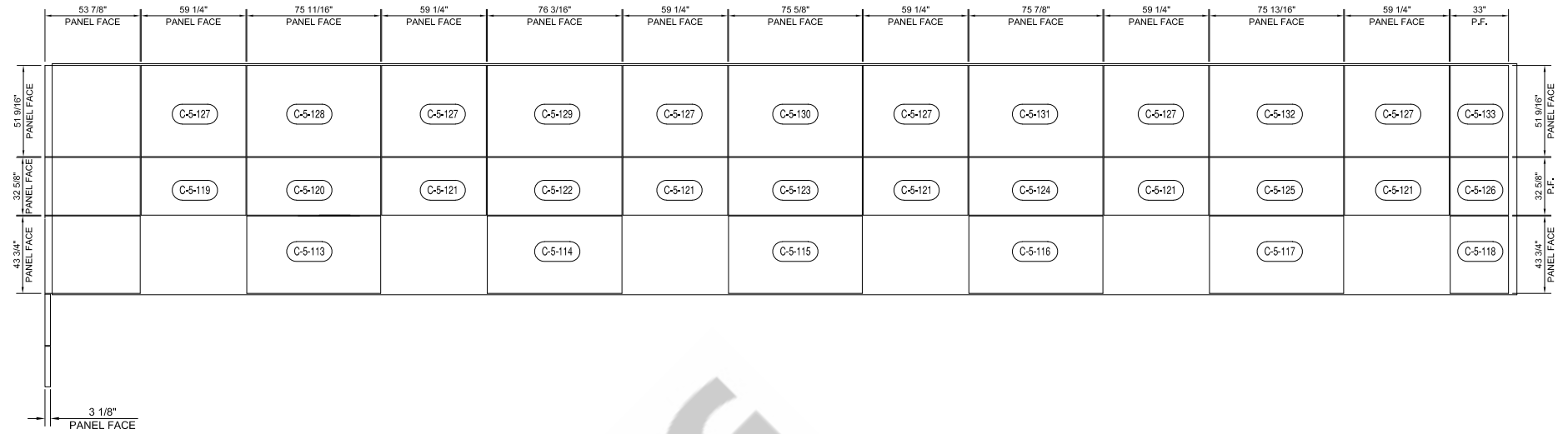
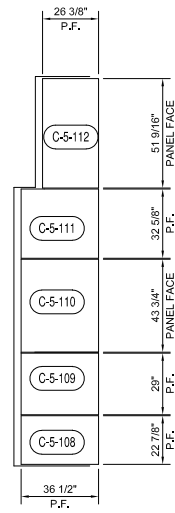
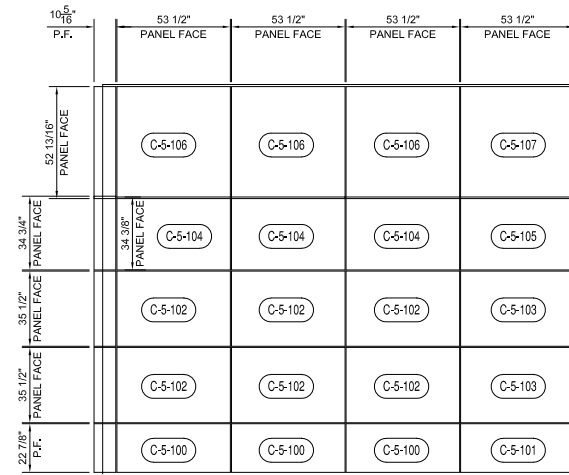

P5 AM1000 - WET SEAL PANEL SYSTEM
 McELROY METALS - WAVE PANEL SYSTEM
 ARCHITECTURAL REFERENCE: 4/A3.00

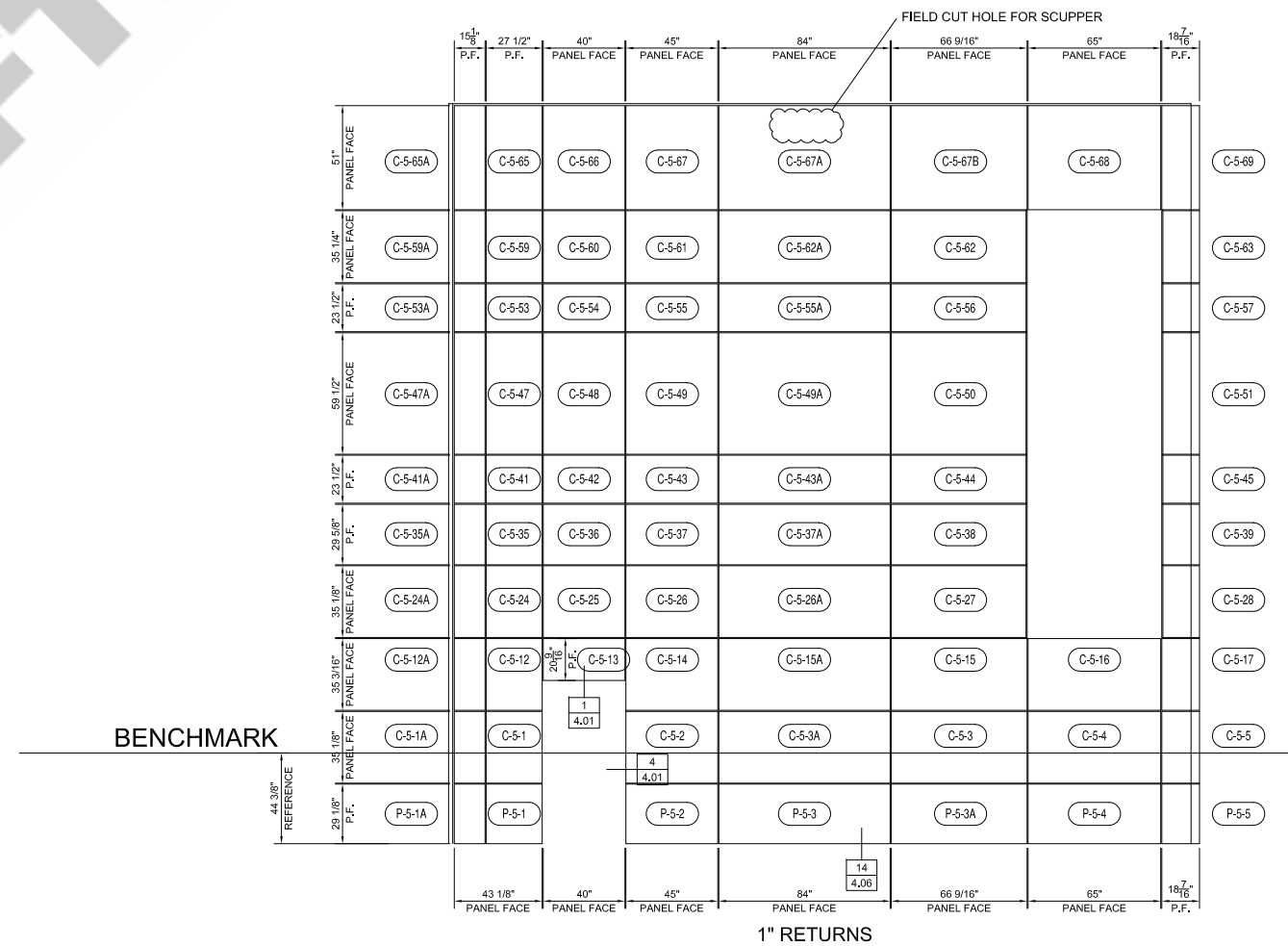
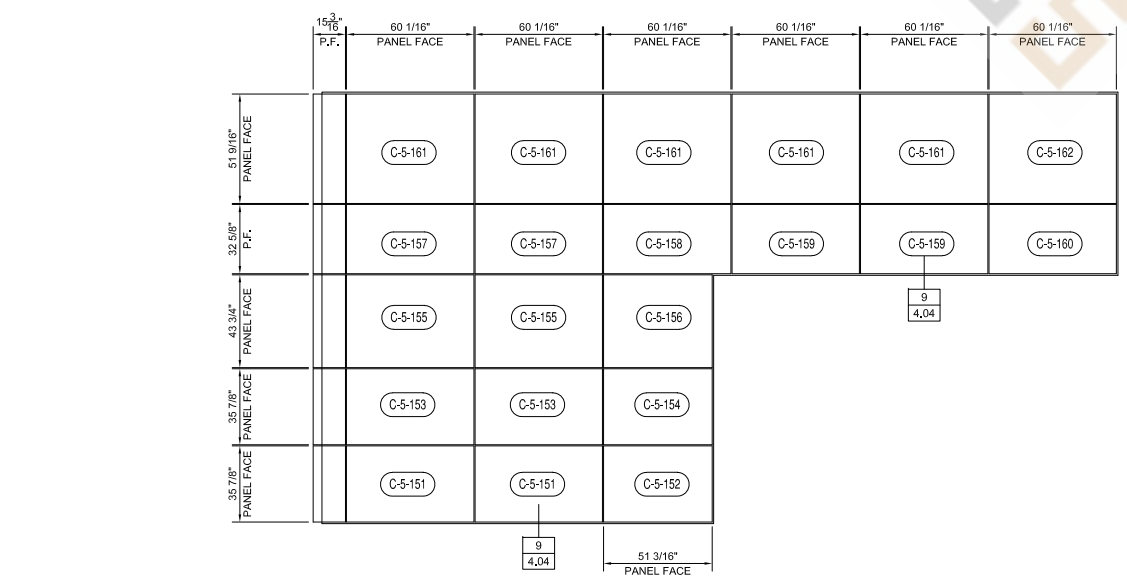
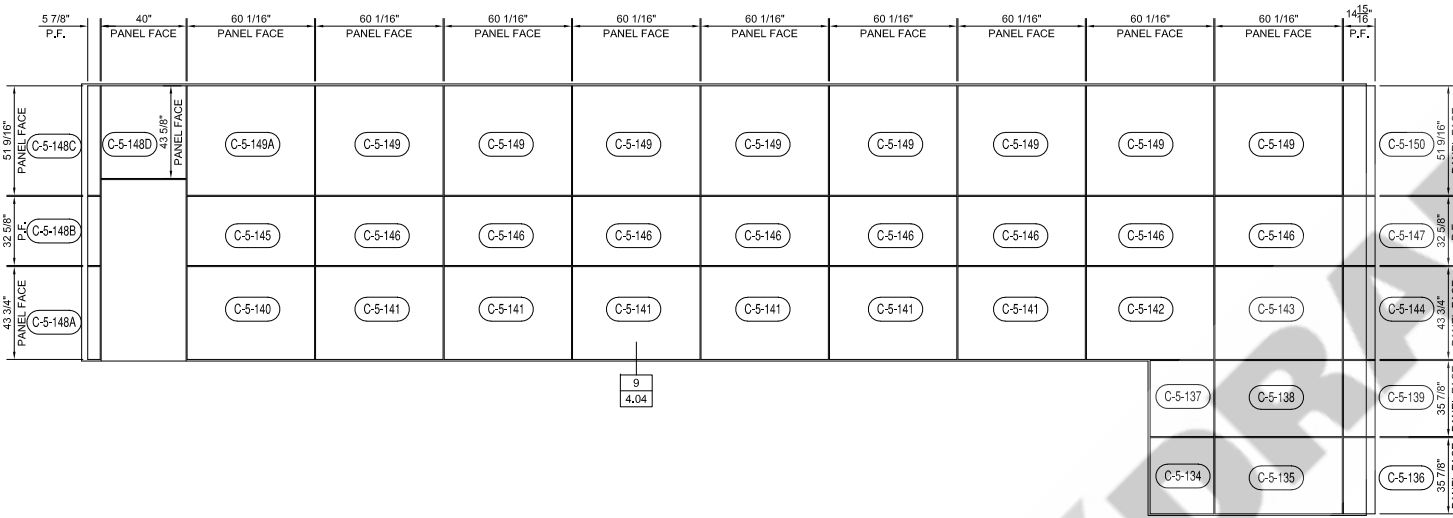

BENCHMARK

1" RETURNS

REASON:

REV. #

PROJECT NAME: CLASSIC EXTERIOR - CARPORT ADDITION
 CONTRACTOR: CLASSIC EXTERIOR, LLC.
 ARCHITECT: CLASSIC EXTERIOR, LLC.
 OWNER: CLASSIC EXTERIOR, LLC.



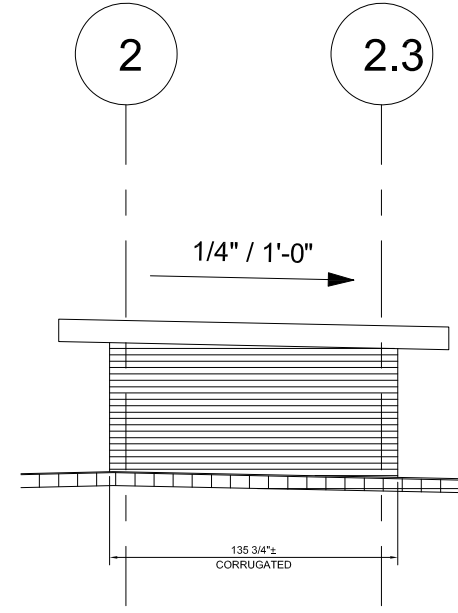
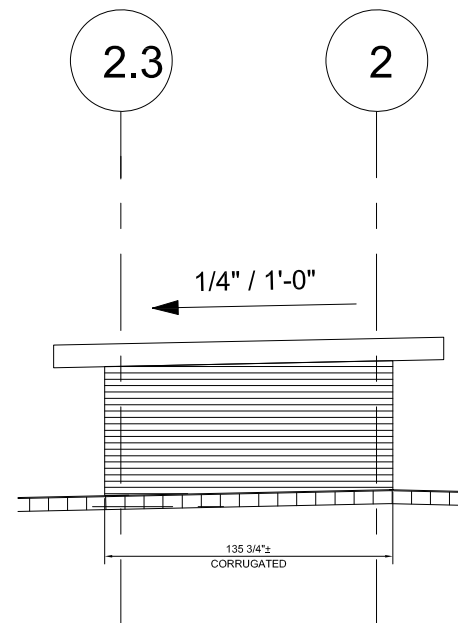
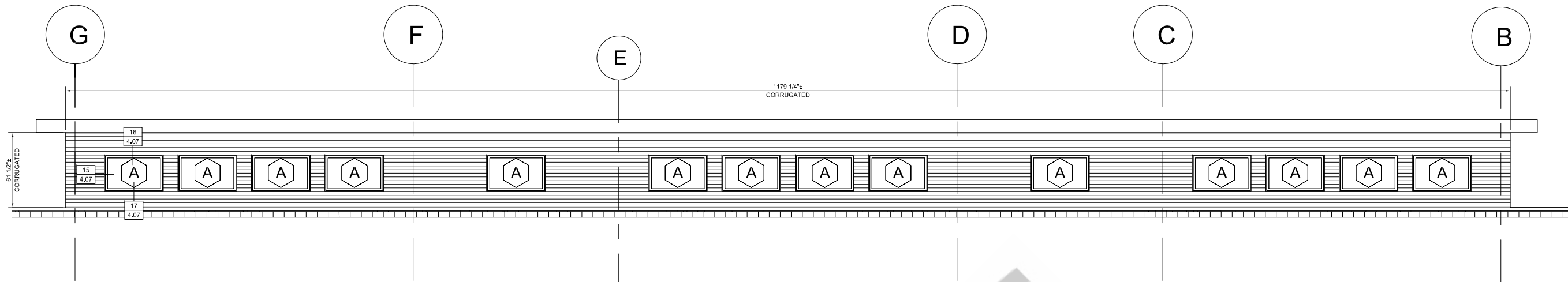

P6 AM1000 - WET SEAL PANEL SYSTEM
 McELROY METALS - WAVE PANEL SYSTEM
 ARCHITECTURAL REFERENCE: A1.03

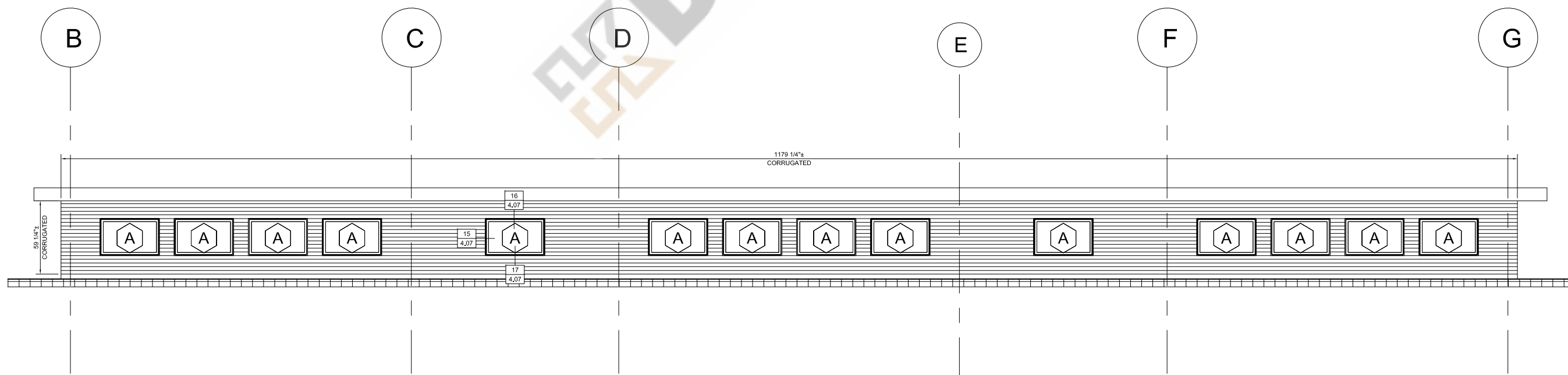

REASON:

REV. #

PROJECT NAME: CLASSIC EXTERIOR - CARPORT ADDITION
 CONTRACTOR: CLASSIC EXTERIOR, LLC.
 ARCHITECT: CLASSIC EXTERIOR, LLC.
 OWNER: CLASSIC EXTERIOR, LLC.

1

2

3



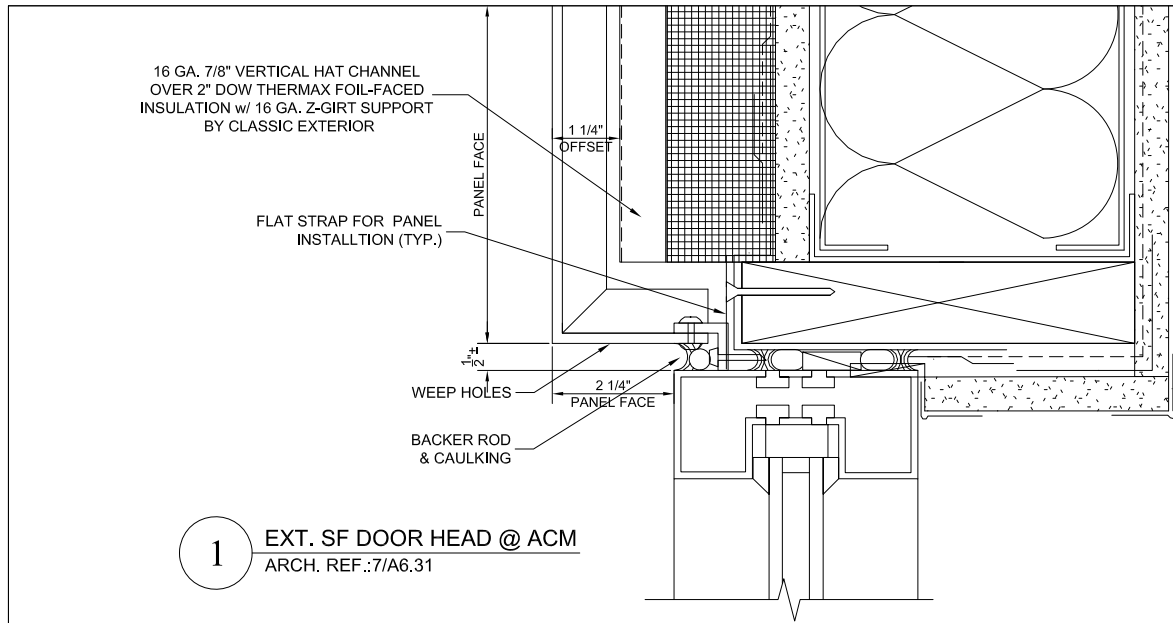

1 EXT. SF DOOR HEAD @ ACM
ARCH. REF.:7/A6.31

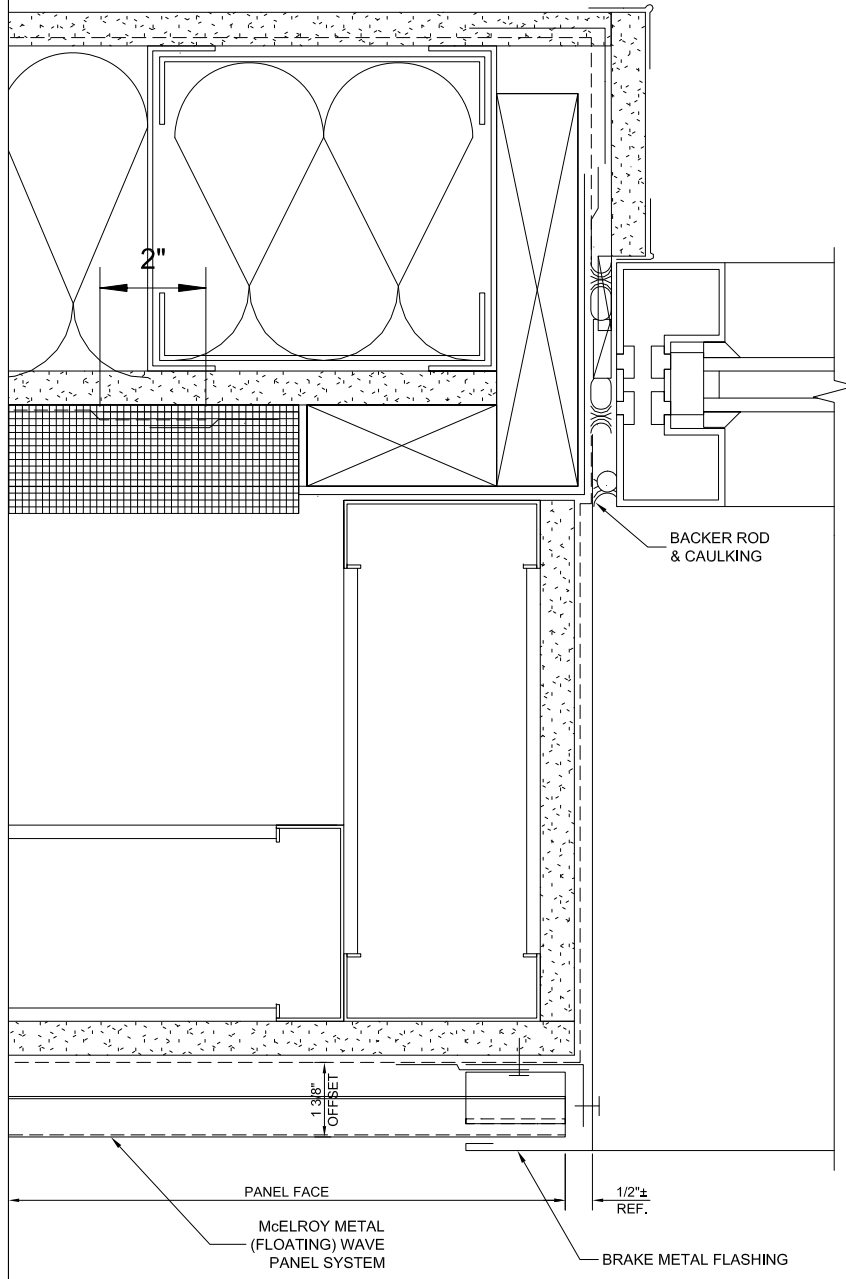

3 EXT. SF JAMB @ CORRUGATED
ARCH. REF.:5/A6.31

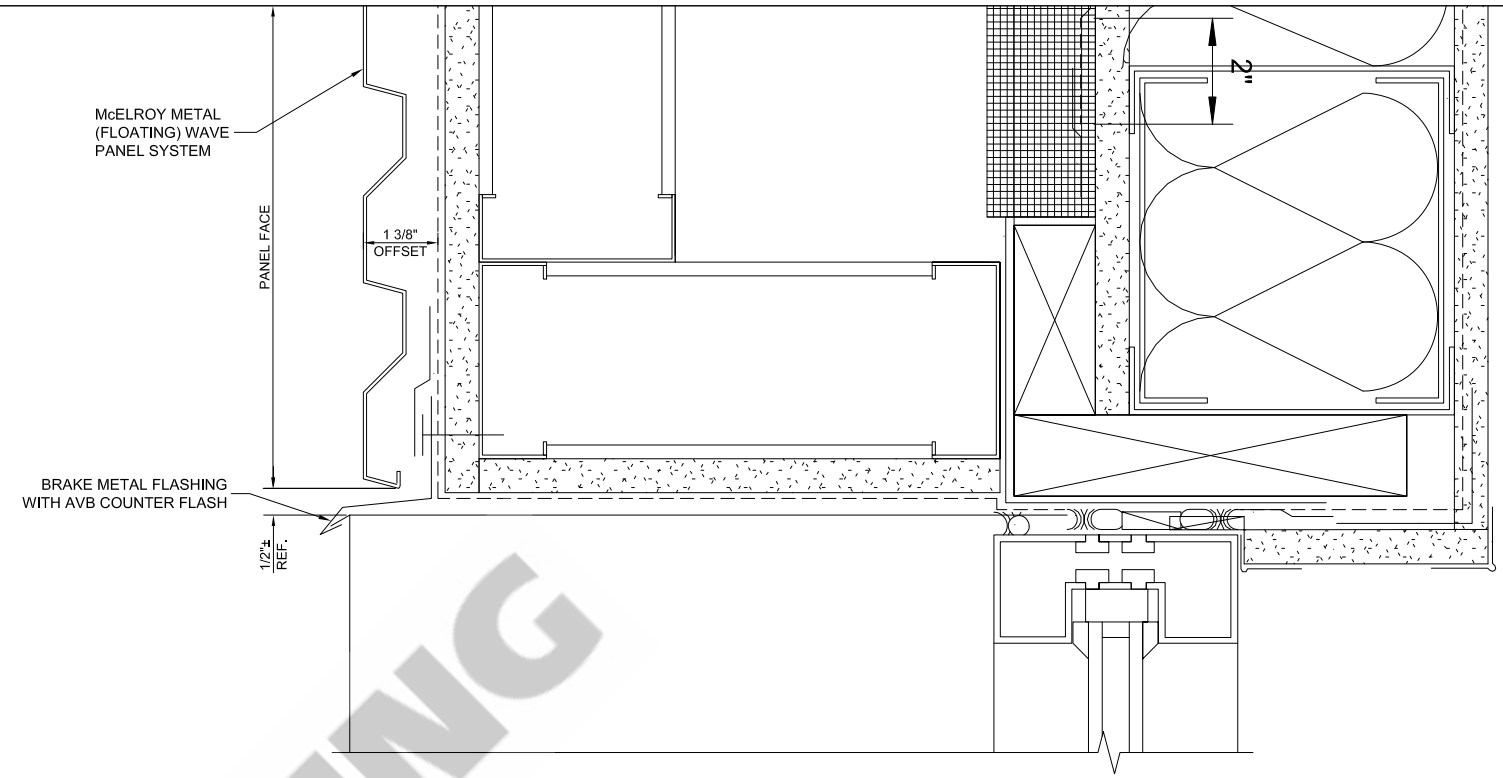

2 EXT. SF HEAD @ CORRUGATED
ARCH. REF.:4/A6.31

4 EXT. SF DOOR HEAD @ ACM
ARCH. REF.:7/A6.31

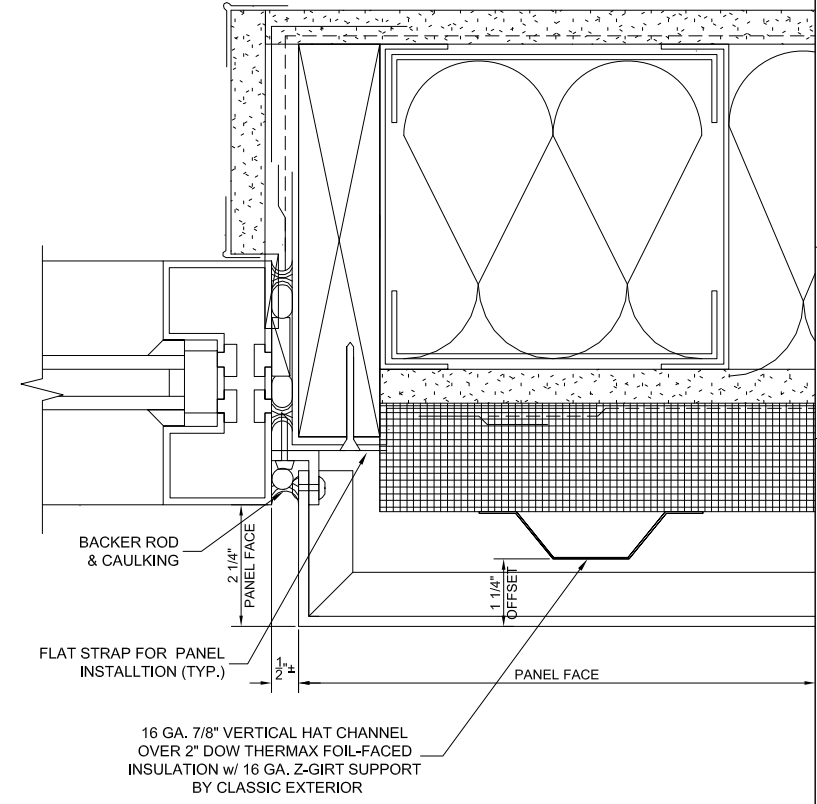

PROJECT NAME:	CLASSIC EXTERIOR - CARPORT ADDITION	REV. #	1	REASON:
CONTRACTOR:	CLASSIC EXTERIOR, LLC.	2		
ARCHITECT:	CLASSIC EXTERIOR, LLC.	3		
OWNER:	CLASSIC EXTERIOR, LLC.			

5 EXT. SF SILL @ CORRUGATED
 ARCH. REF.:6/A6.31

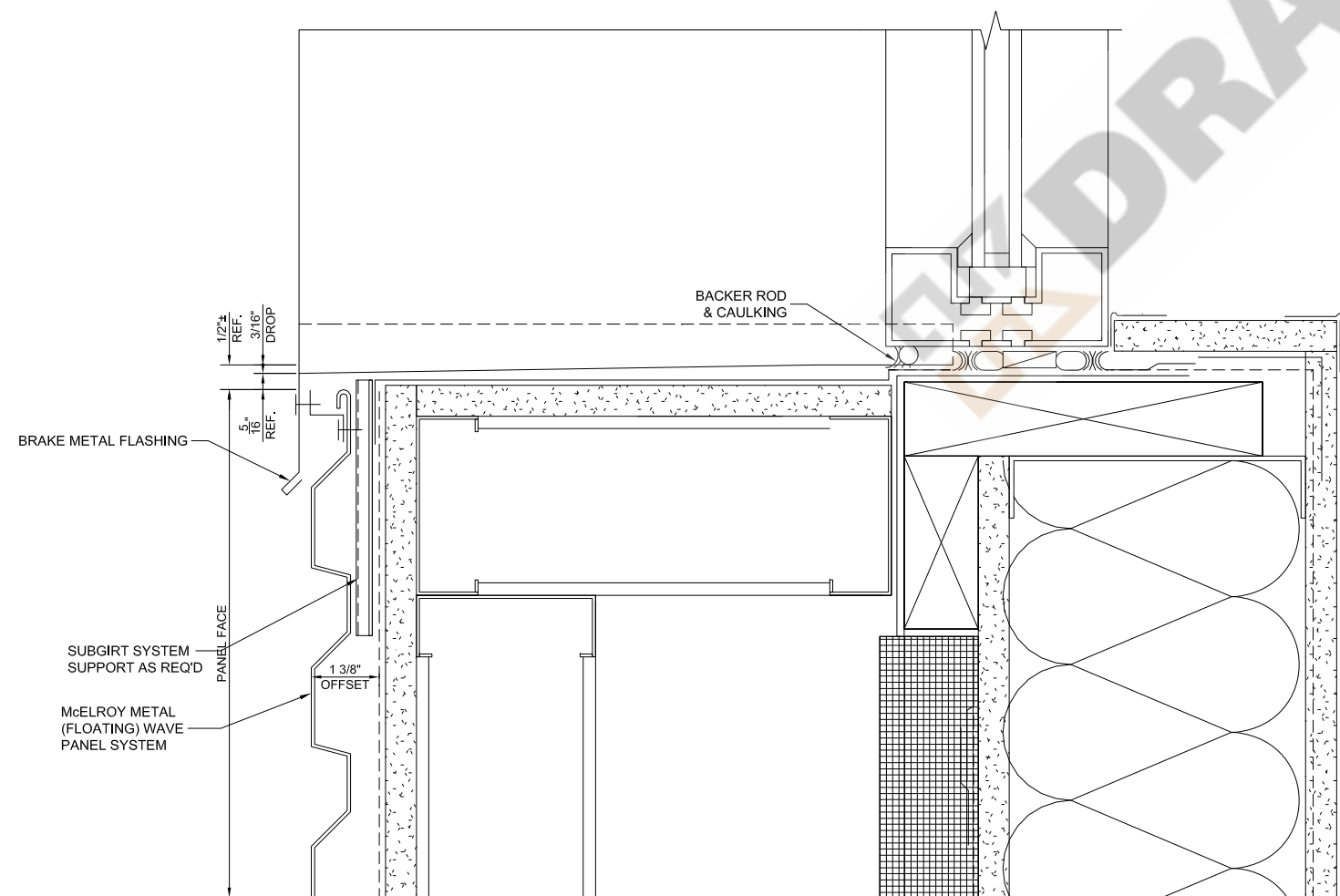

6 EXT. SF SILL @ ACM
 ARCH. REF.:3/A6.31

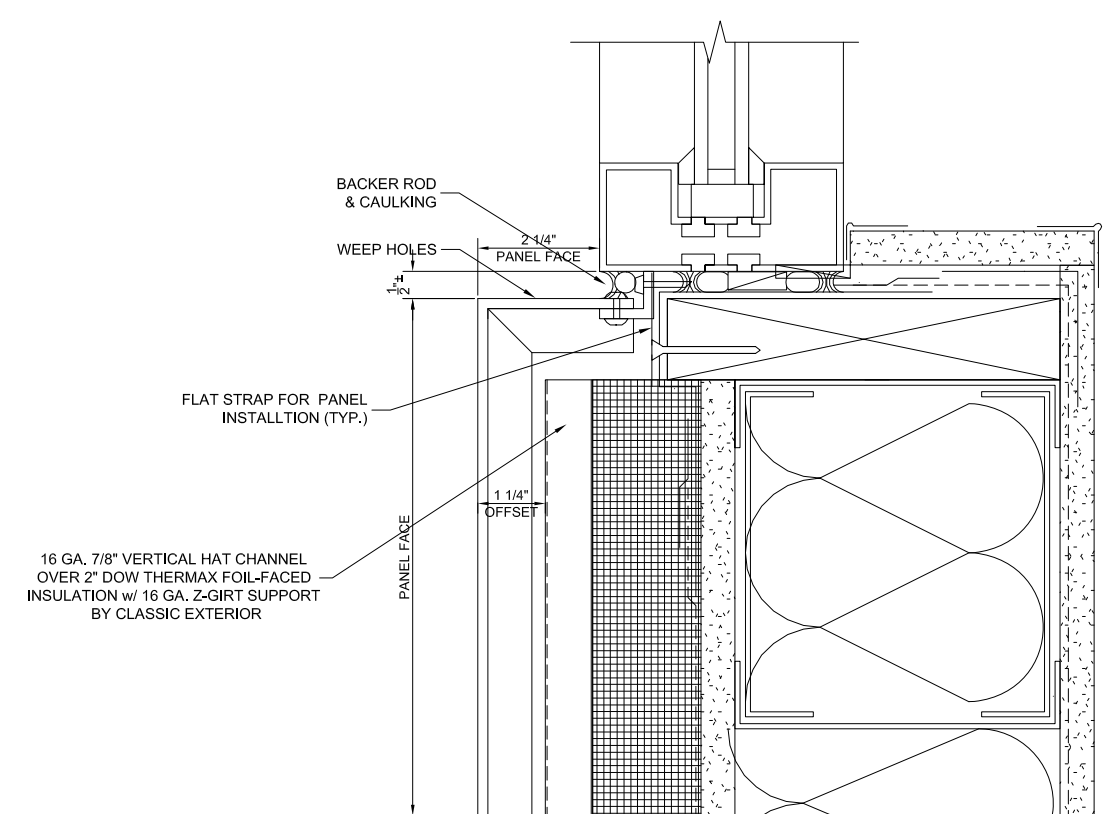

PROJECT NAME:	CLASSIC EXTERIOR - CARPORT ADDITION	REV. #	REASON:
CONTRACTOR:	CLASSIC EXTERIOR, LLC.	1	
ARCHITECT:	CLASSIC EXTERIOR, LLC.	2	
OWNER:	CLASSIC EXTERIOR, LLC.	3	



7

HIGH ROOF COPING @ ACM
ARCH. REF.:1/A4.30

8

HIGH ROOF COPING @ CORRUGATED
ARCH. REF.:4/A4.30

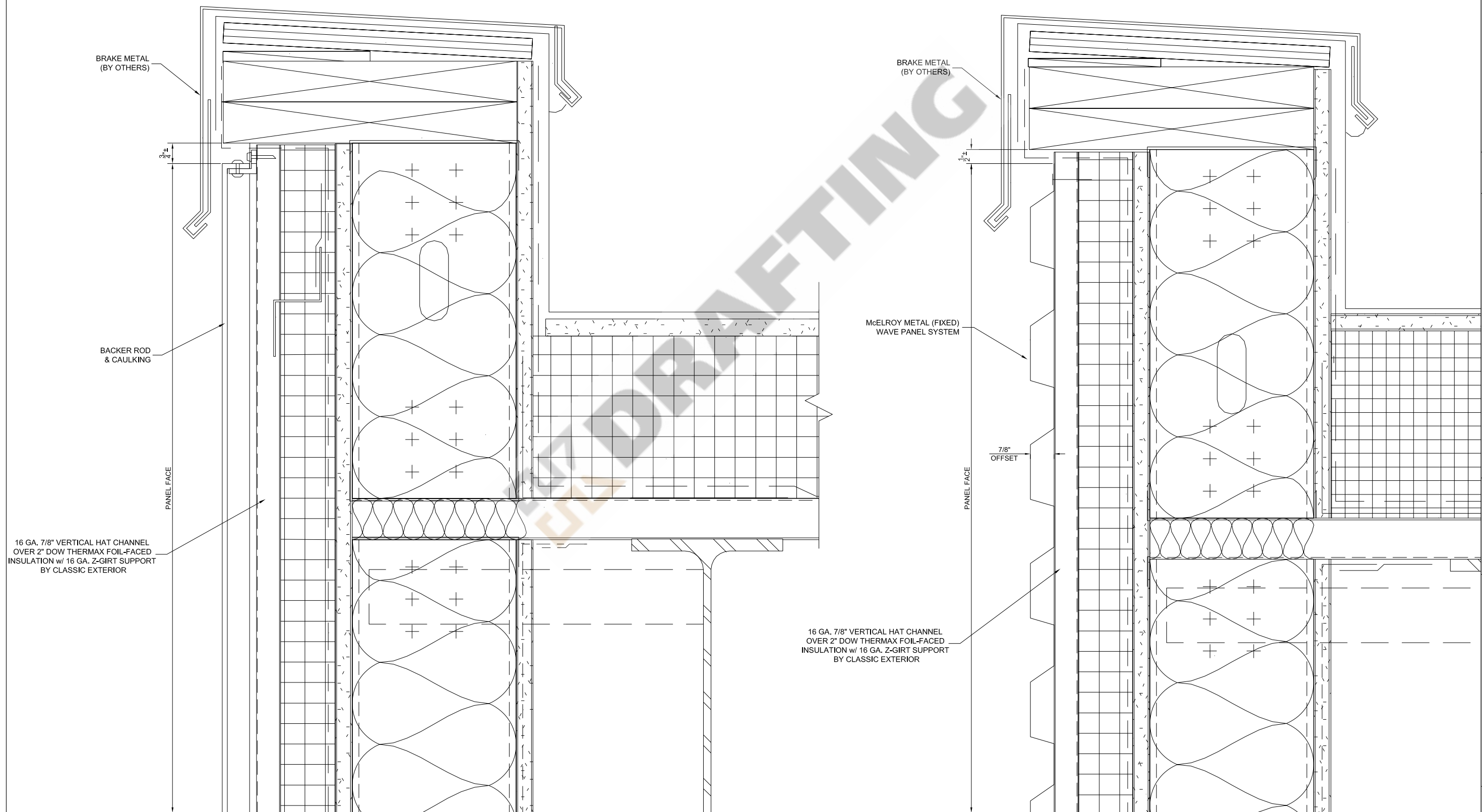

REASON:

REV. #

PROJECT NAME: CLASSIC EXTERIOR - CARPORT ADDITION

CONTRACTOR: CLASSIC EXTERIOR, LLC.

ARCHITECT: CLASSIC EXTERIOR, LLC.

OWNER: CLASSIC EXTERIOR, LLC.

1

2

3



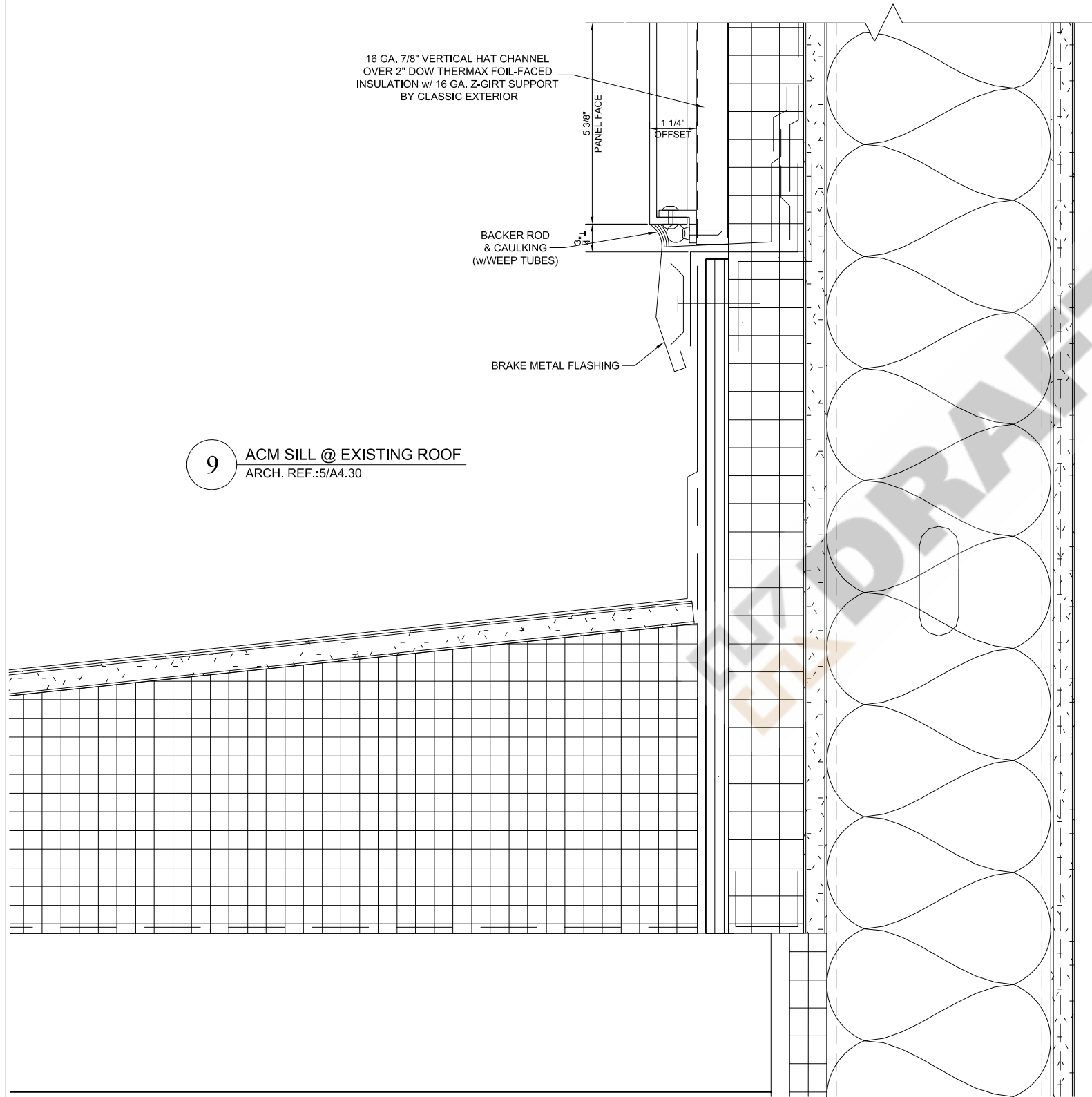

9 ACM SILL @ EXISTING ROOF
ARCH. REF.:5/A4.30

10 ENTRY CANOPY ROOF EDGE
ARCH. REF.:6/A4.30

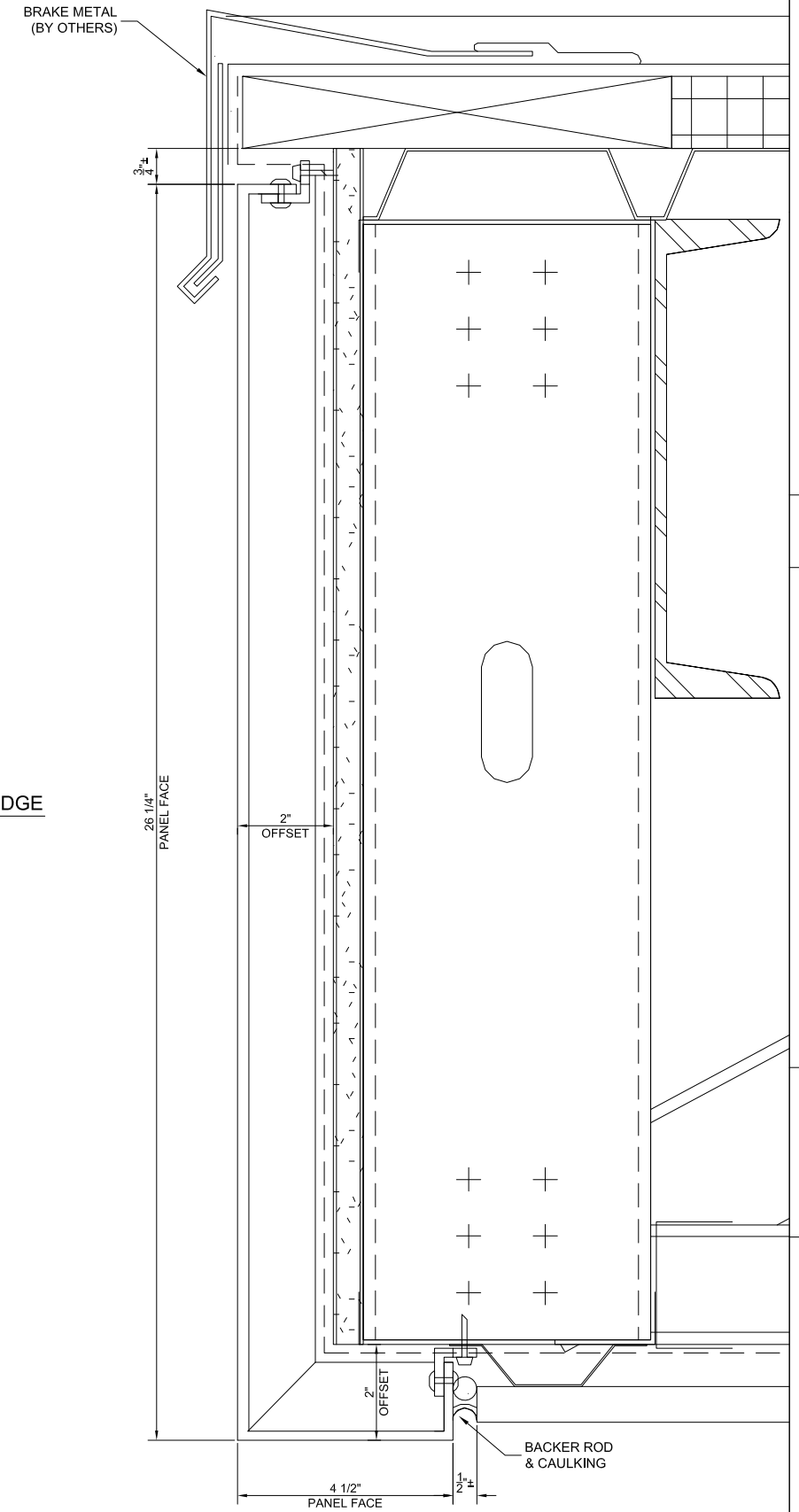

REV. #	REASON:
1	
2	
3	

PROJECT NAME:	CLASSIC EXTERIOR - CARPORT ADDITION
CONTRACTOR:	CLASSIC EXTERIOR, LLC.
ARCHITECT:	CLASSIC EXTERIOR, LLC.
OWNER:	CLASSIC EXTERIOR, LLC.

11 CORRUGATED @ WALL ABOVE CANOPY
 ARCH. REF.:12/A4.30

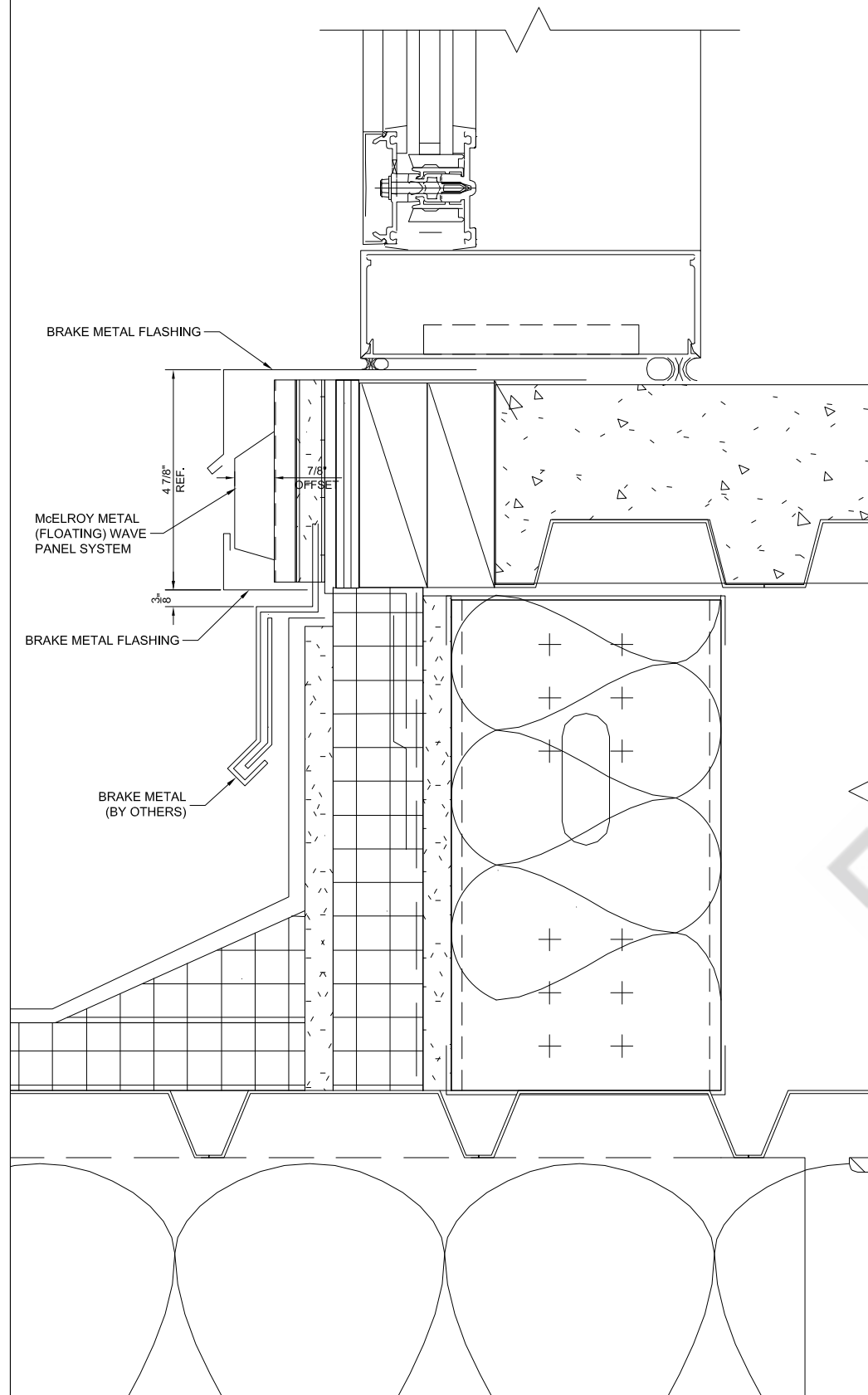

12 ACM/CORRUGATED @ 2ND FLOOR BUMPOUT
 ARCH. REF.:2/A4.30

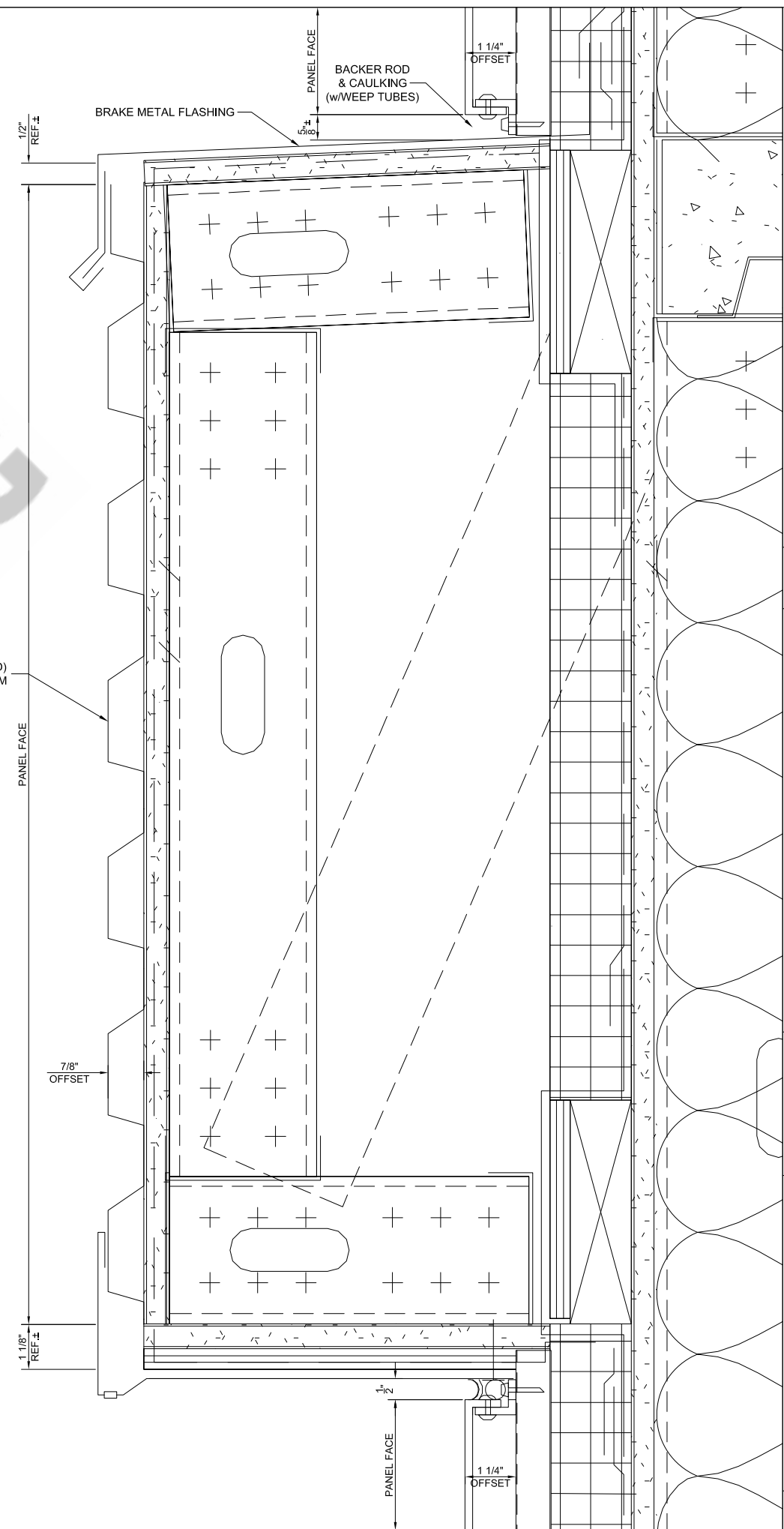
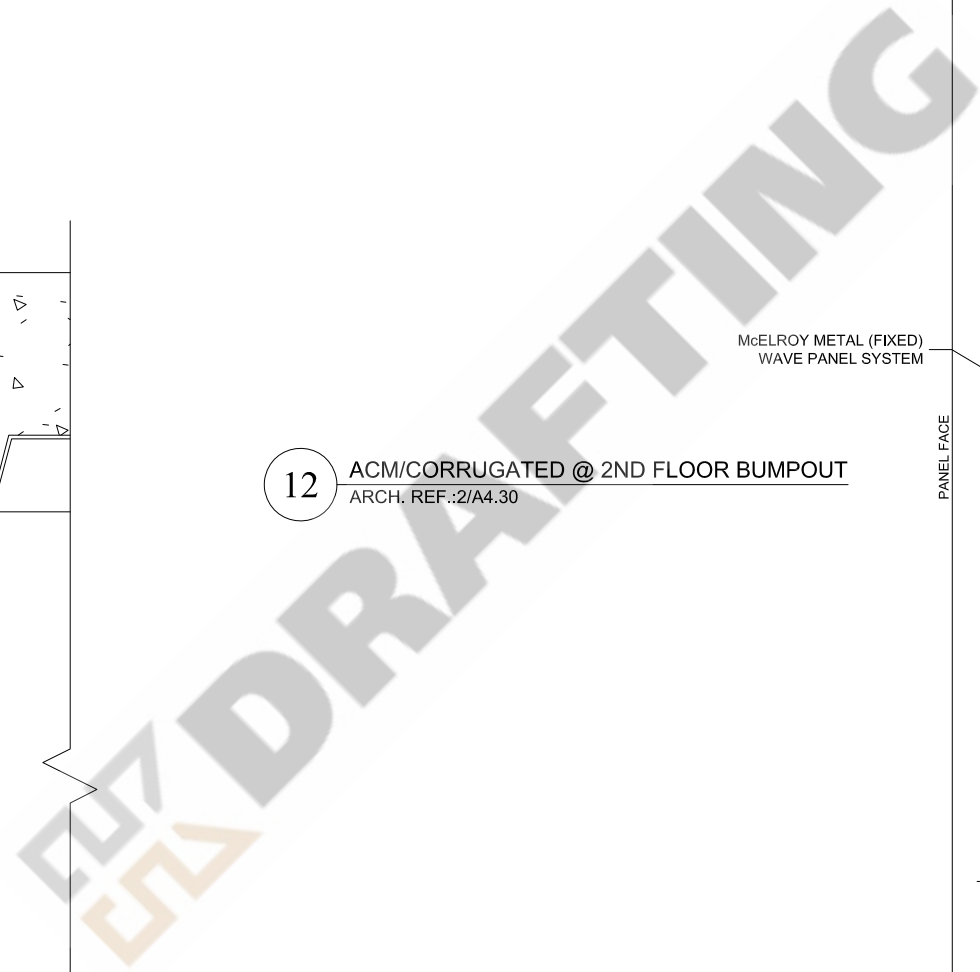

PROJECT NAME:	CLASSIC EXTERIOR - CARPORT ADDITION	REV. #	1	REASON:
CONTRACTOR:	CLASSIC EXTERIOR, LLC.	2		
ARCHITECT:	CLASSIC EXTERIOR, LLC.	3		
OWNER:	CLASSIC EXTERIOR, LLC.			

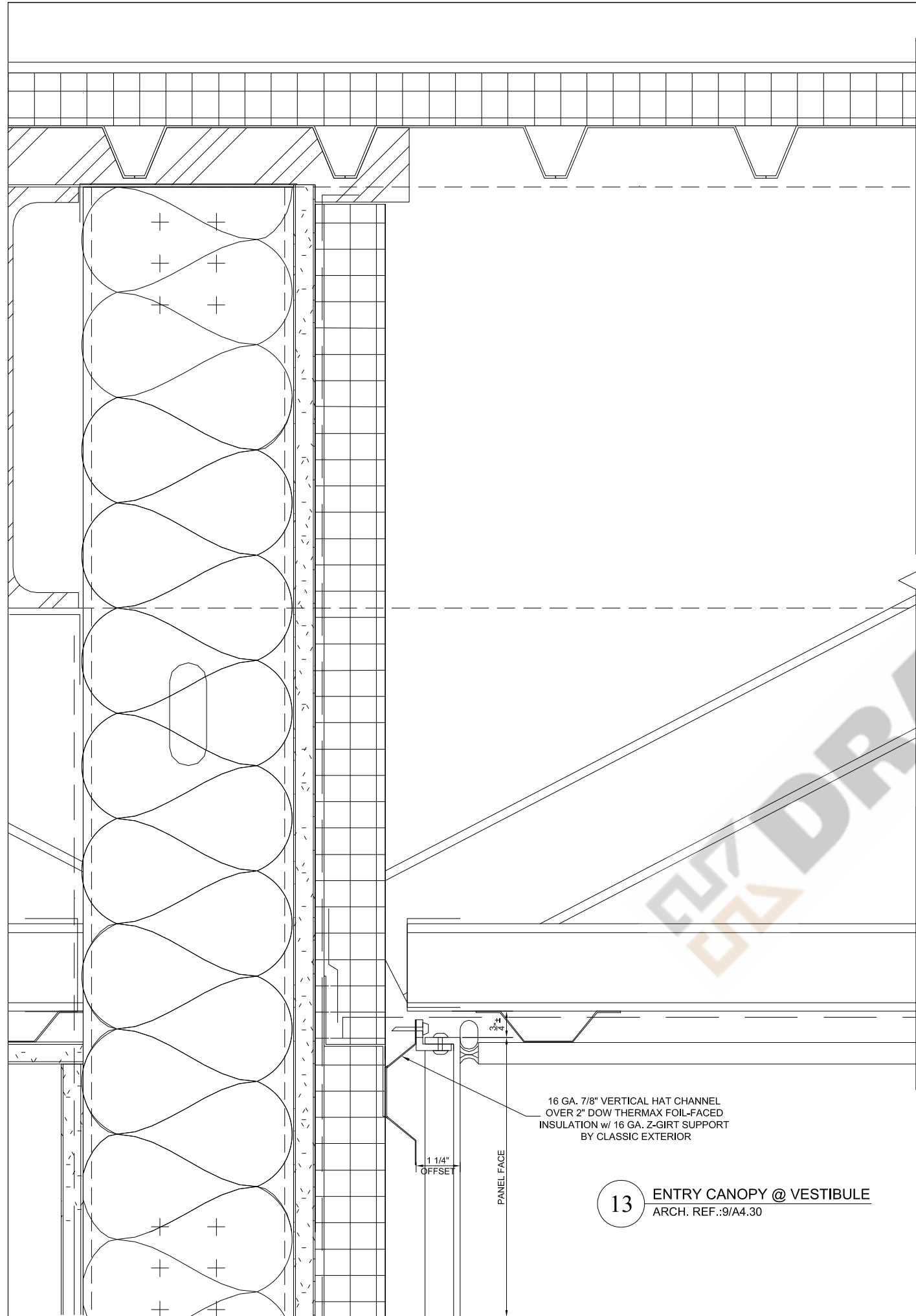

13 ENTRY CANOPY @ VESTIBULE
ARCH. REF.:9/A4.30

16 GA. 7/8" VERTICAL HAT CHANNEL
OVER 2" DOW THERMAX FOIL-FACED
INSULATION w/ 16 GA. Z-GIRT SUPPORT
BY CLASSIC EXTERIOR

16 GA. 7/8" VERTICAL HAT CHANNEL
OVER 2" DOW THERMAX FOIL-FACED
INSULATION w/ 16 GA. Z-GIRT SUPPORT
BY CLASSIC EXTERIOR

14 ACM BASE DETAIL
ARCH. REF.:8/A4.30

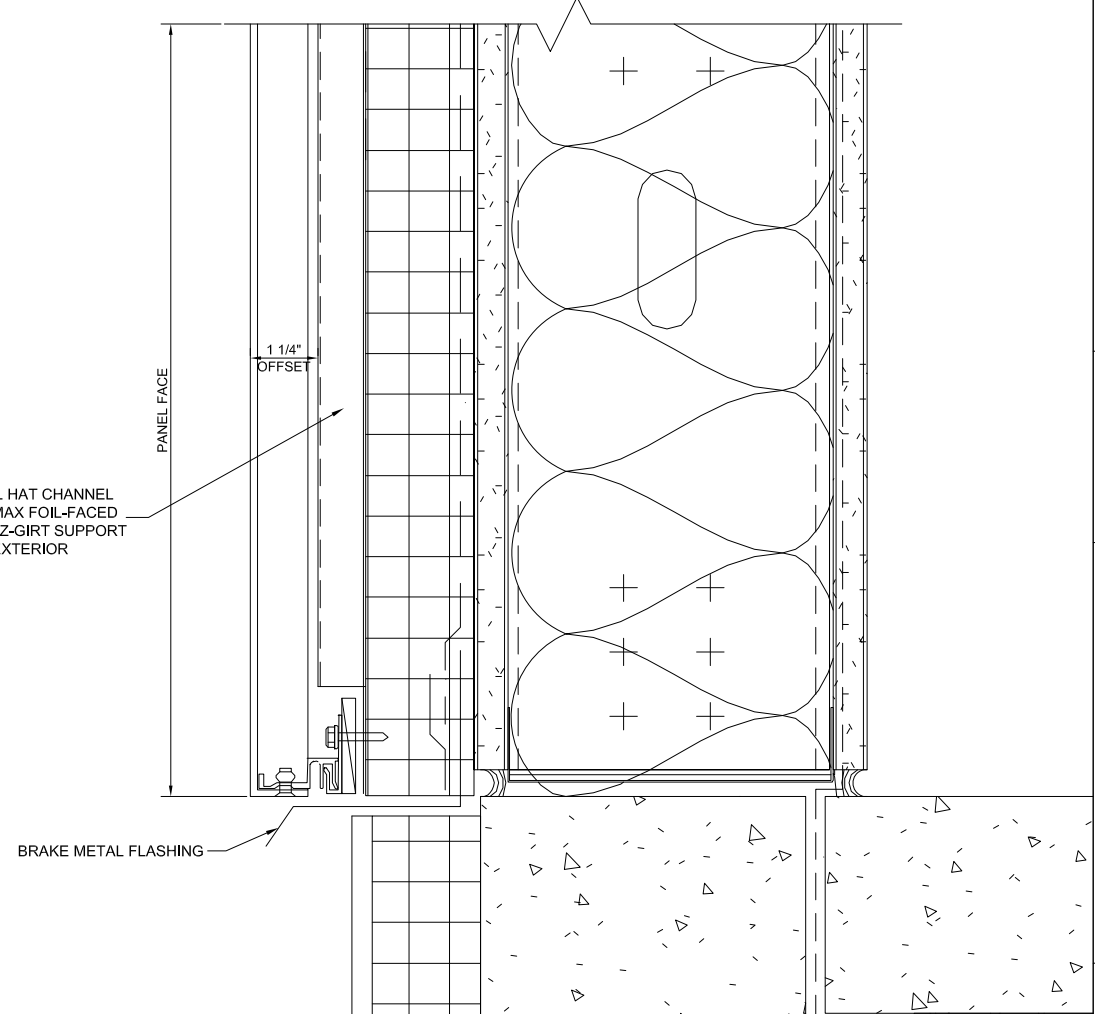

PROJECT NAME: CLASSIC EXTERIOR - CARPORT ADDITION CONTRACTOR: CLASSIC EXTERIOR, LLC. ARCHITECT: CLASSIC EXTERIOR, LLC. OWNER: CLASSIC EXTERIOR, LLC.	REV. # 1 2 3	REASON:
	4.06	

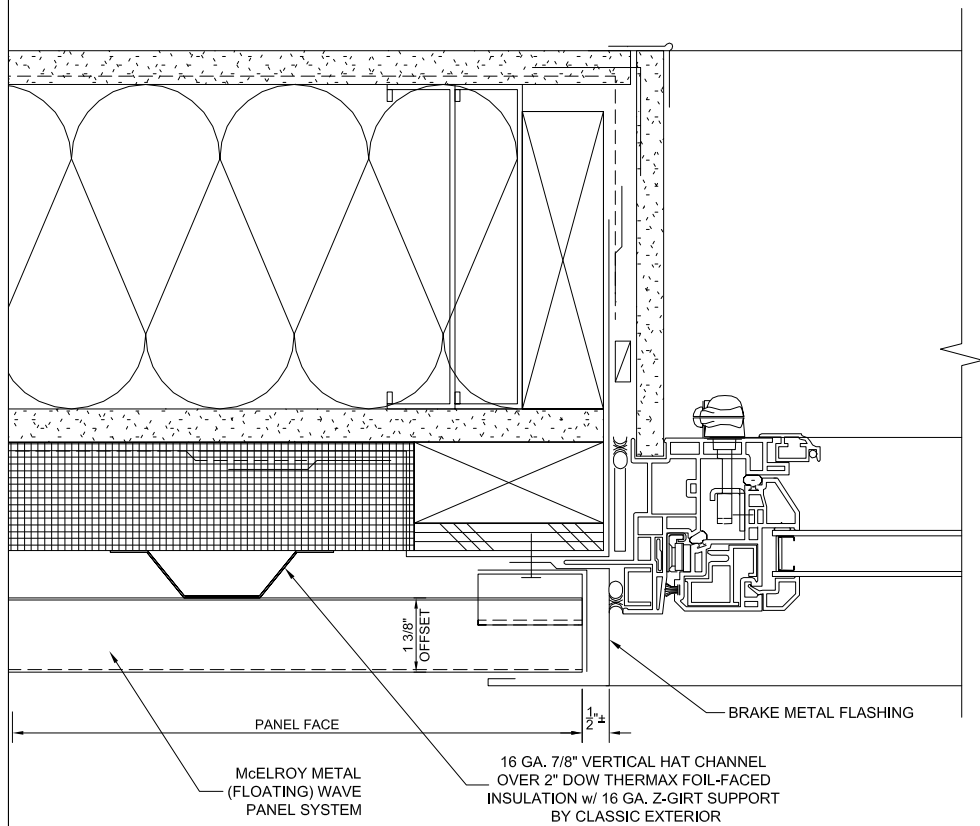

15 WINDOW JAMB @ CORRUGATED
ARCH. REF.:3/A6.33

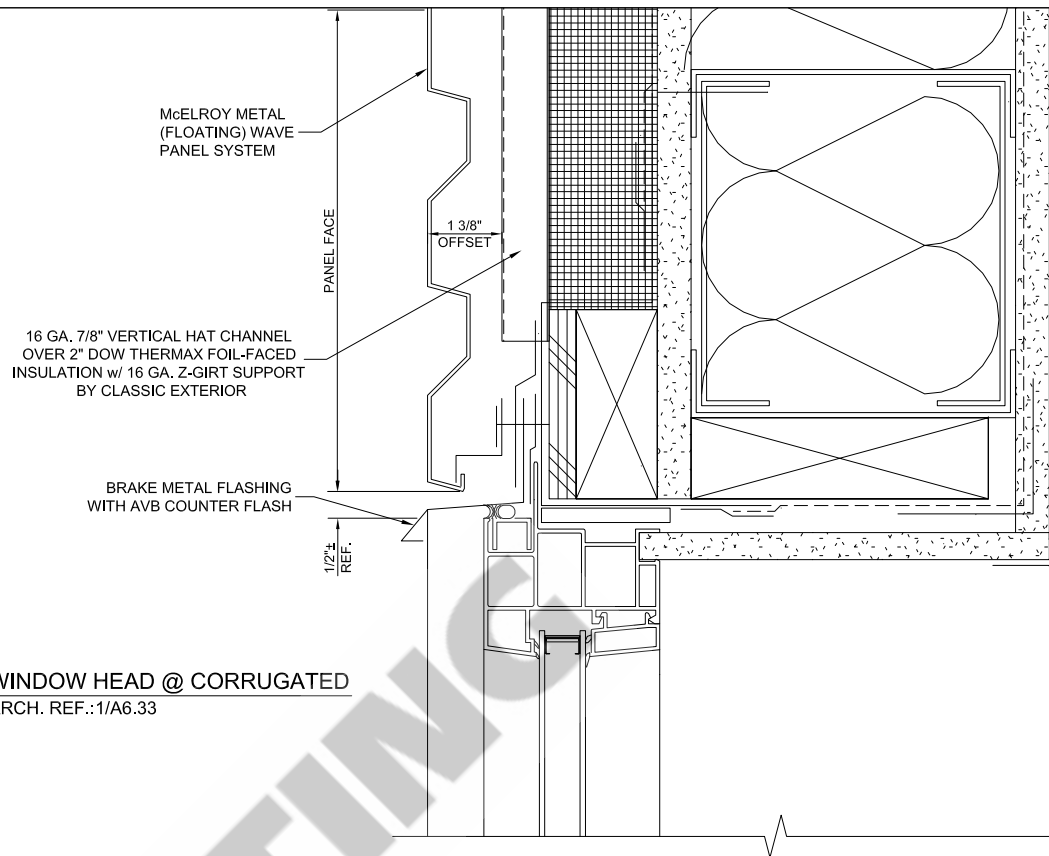

16 WINDOW HEAD @ CORRUGATED
ARCH. REF.:1/A6.33

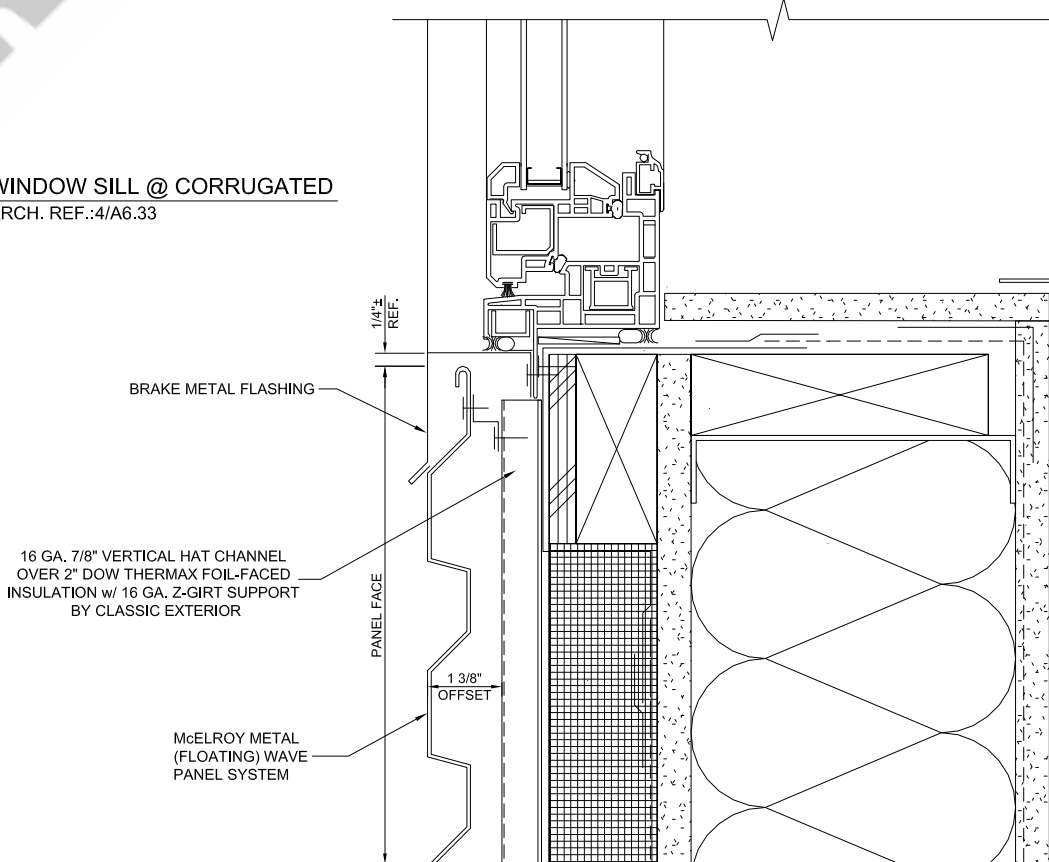

17 WINDOW SILL @ CORRUGATED
ARCH. REF.:4/A6.33

PROJECT NAME: CLASSIC EXTERIOR - CARPORT ADDITION CONTRACTOR: CLASSIC EXTERIOR, LLC. ARCHITECT: CLASSIC EXTERIOR, LLC. OWNER: CLASSIC EXTERIOR, LLC.	REV. # 1 2 3	REASON:
	 GILFORD, NH - INFO@KHDRAFTING.COM	
	4.07	

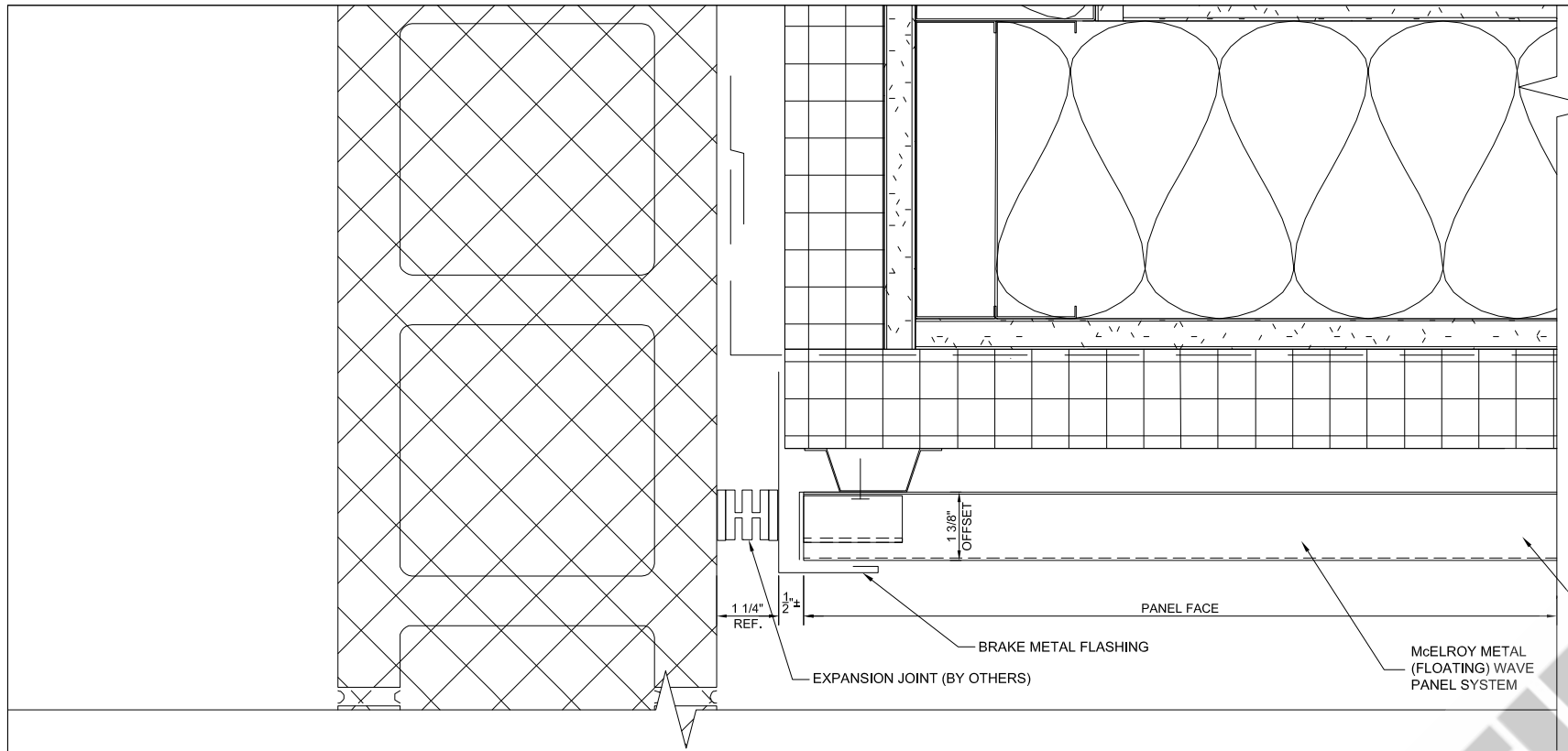

18 VERT. EXP. JOINT @ 2ND STORY (FRONT)
ARCH. REF.:2/A4.50

16 GA. 7/8" VERTICAL HAT CHANNEL
OVER 2" DOW THERMAX FOIL-FACED
INSULATION w/ 16 GA. Z-GIRT SUPPORT
BY CLASSIC EXTERIOR

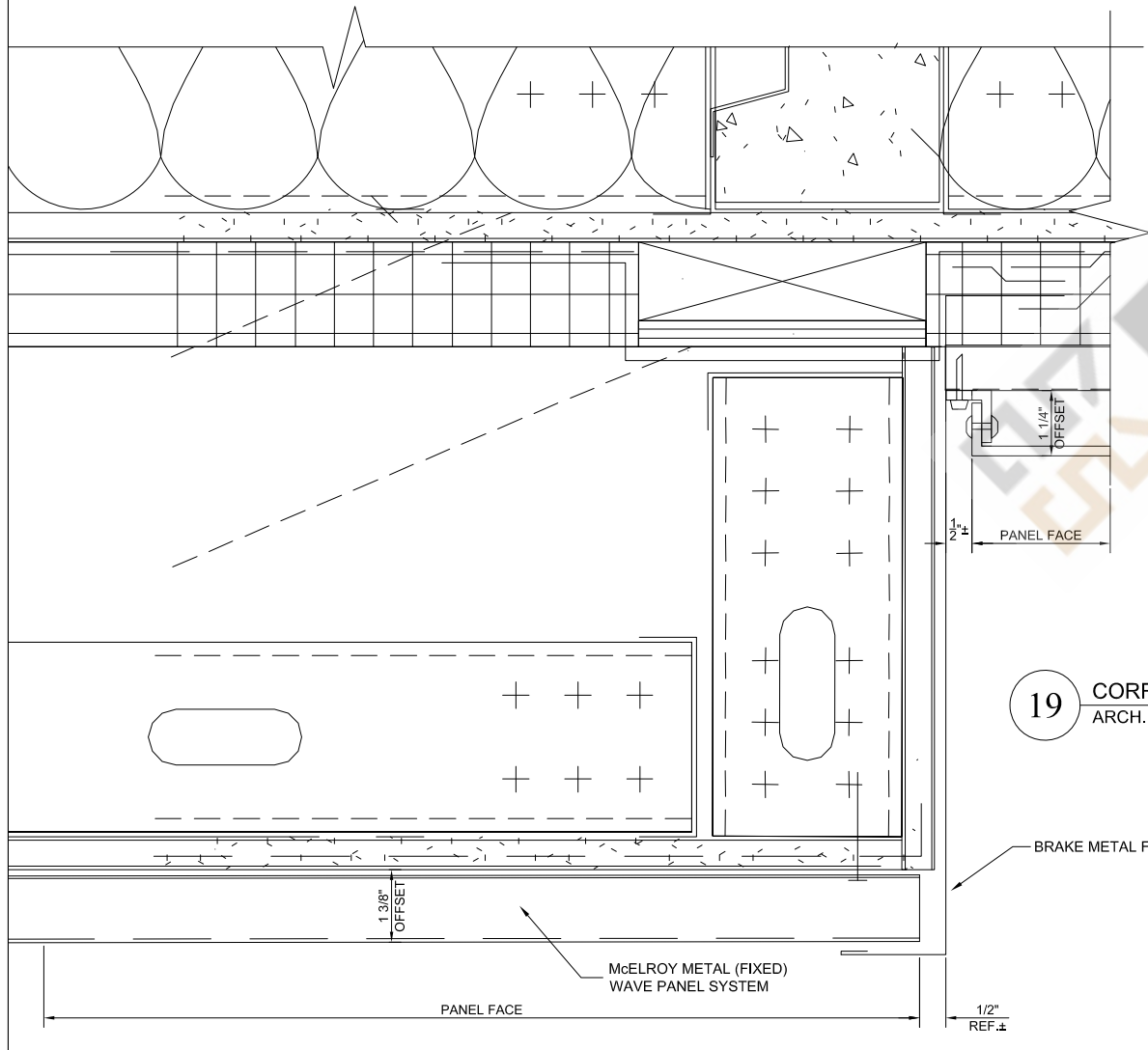

19 CORRUGATED TO ACM TRANSITION
ARCH. REF.:N/A

McELROY METAL (FIXED)
WAVE PANEL SYSTEM

20 VERT. EXP. JOINT @ 2ND STORY (REAR)
ARCH. REF.:1/A4.50

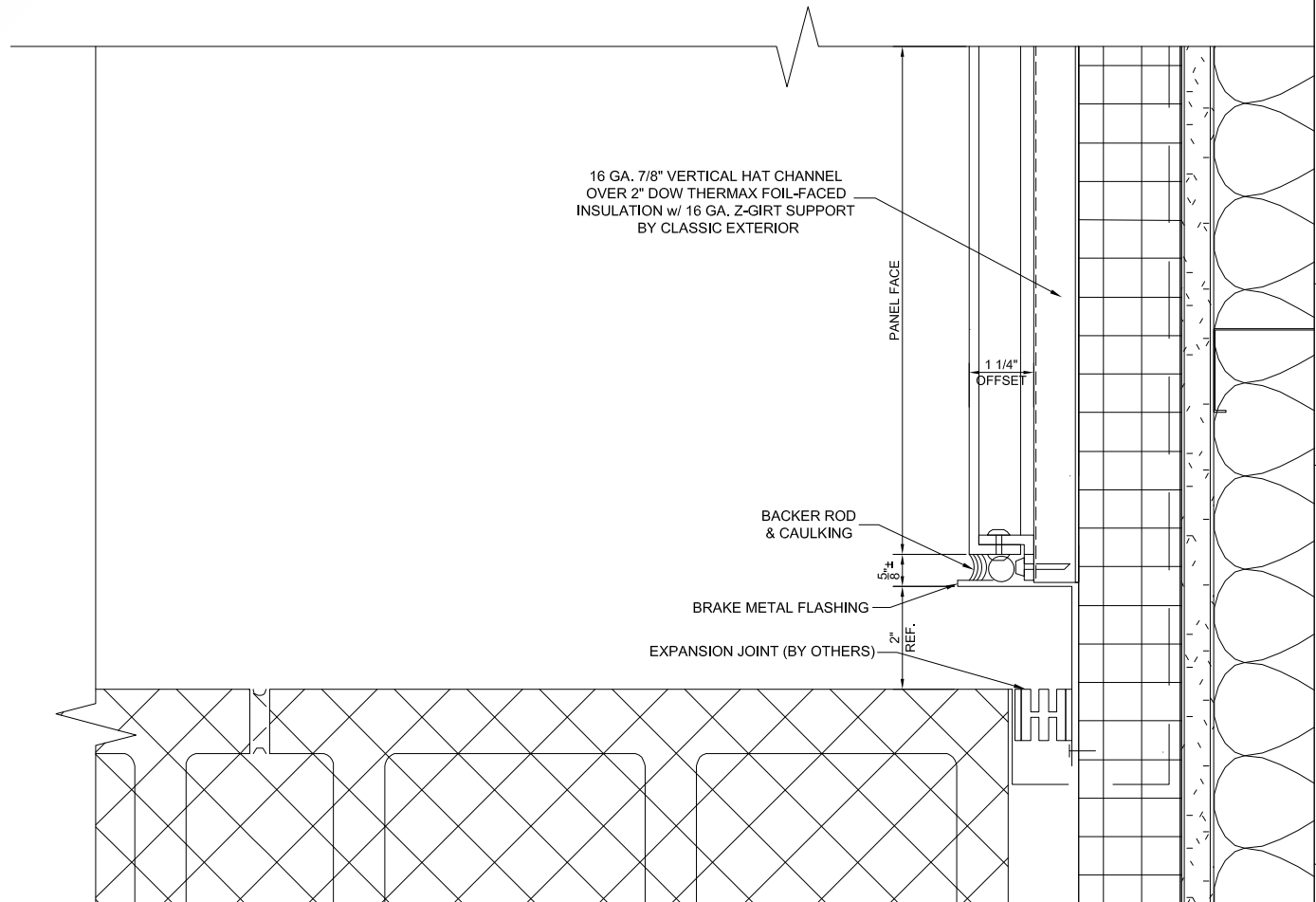

16 GA. 7/8" VERTICAL HAT CHANNEL
OVER 2" DOW THERMAX FOIL-FACED
INSULATION w/ 16 GA. Z-GIRT SUPPORT
BY CLASSIC EXTERIOR

REASON:	
REV. #	1
	2
	3
PROJECT NAME:	CLASSIC EXTERIOR - CARPORT ADDITION
CONTRACTOR:	CLASSIC EXTERIOR, LLC.
ARCHITECT:	CLASSIC EXTERIOR, LLC.
OWNER:	CLASSIC EXTERIOR, LLC.



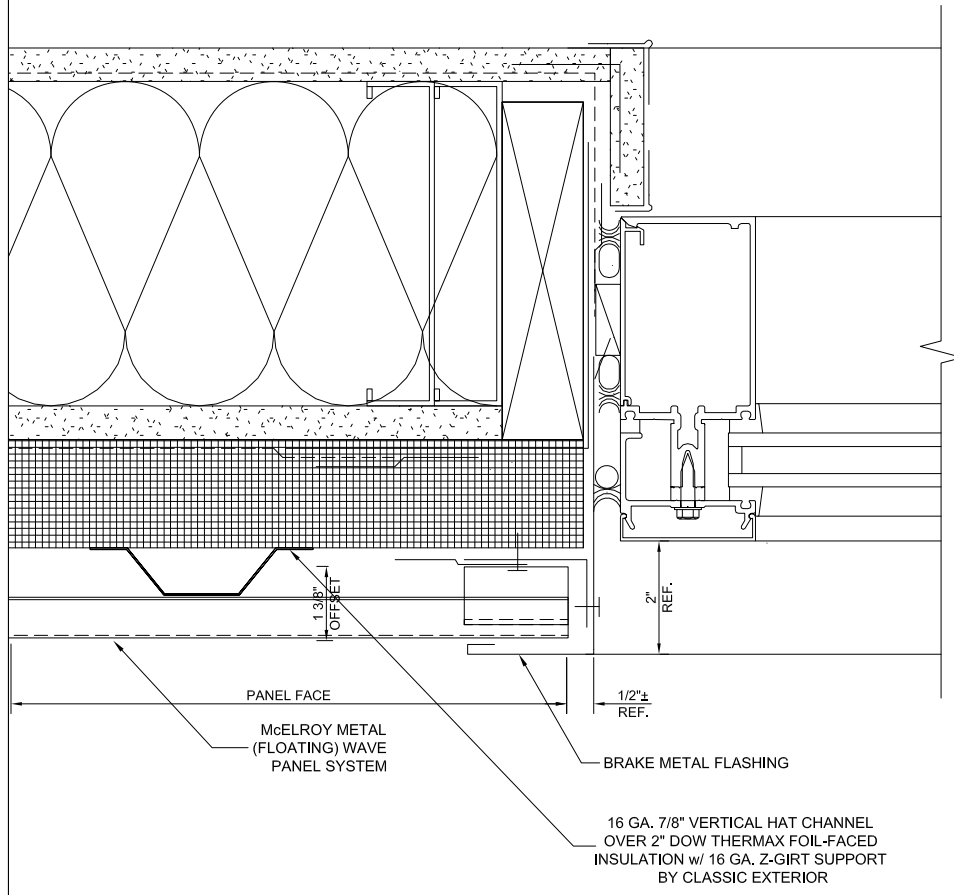

12 CURTAIN WALL @ CORRUGATED
 ARCH. REF.:5/A6.32

KH DRAFTING

PROJECT NAME: CLASSIC EXTERIOR - CARPORT ADDITION	REV. #	REASON:
CONTRACTOR: CLASSIC EXTERIOR, LLC.	1	
ARCHITECT: CLASSIC EXTERIOR, LLC.	2	
OWNER: CLASSIC EXTERIOR, LLC.	3	



GILFORD, NH - INFO@KHDRAFTING.COM