

1 NORTH ELEVATION
 ARCHITECTURAL REFERENCE: 1/A-11

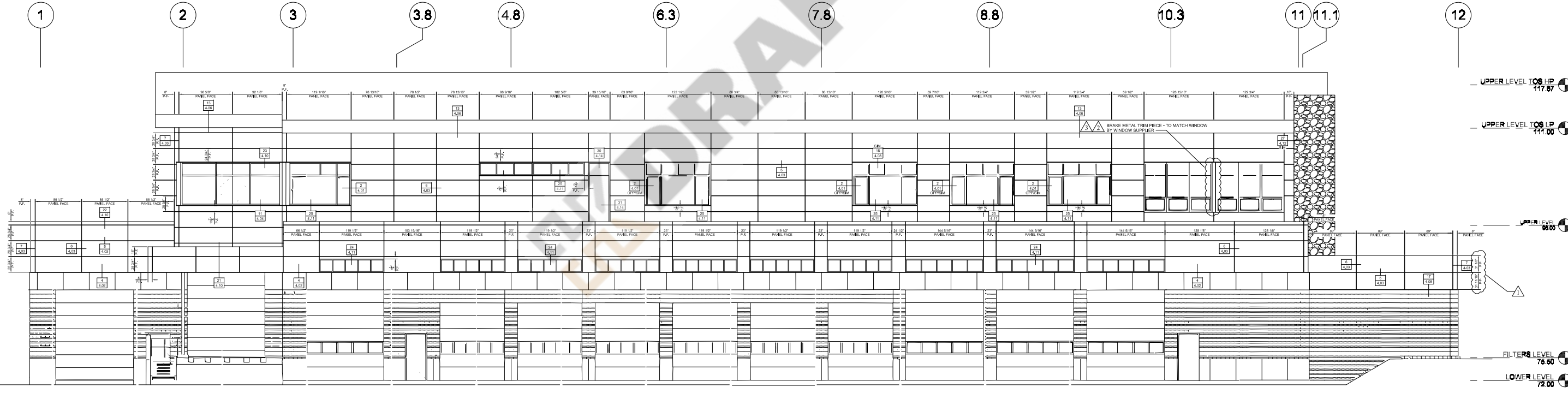

2 SOUTH ELEVATION
 ARCHITECTURAL REFERENCE: 2/A-11

PROJECT NAME:	TOPSHAM FILTRATION FACILITY		
	CONTRACTOR:	MWH CONSTRUCTORS	
	ARCHITECT:	CDM SMITH	
OWNER:	BRUNSWICK & TOPSHAM WATER DISTRICT		
	REV. #	1	REASON: REVISED PER ARCHITECT REVIEW
	2	REVISED PER ARCHITECT REVIEW	
3	REVISED PER ARCHITECT REVIEW		



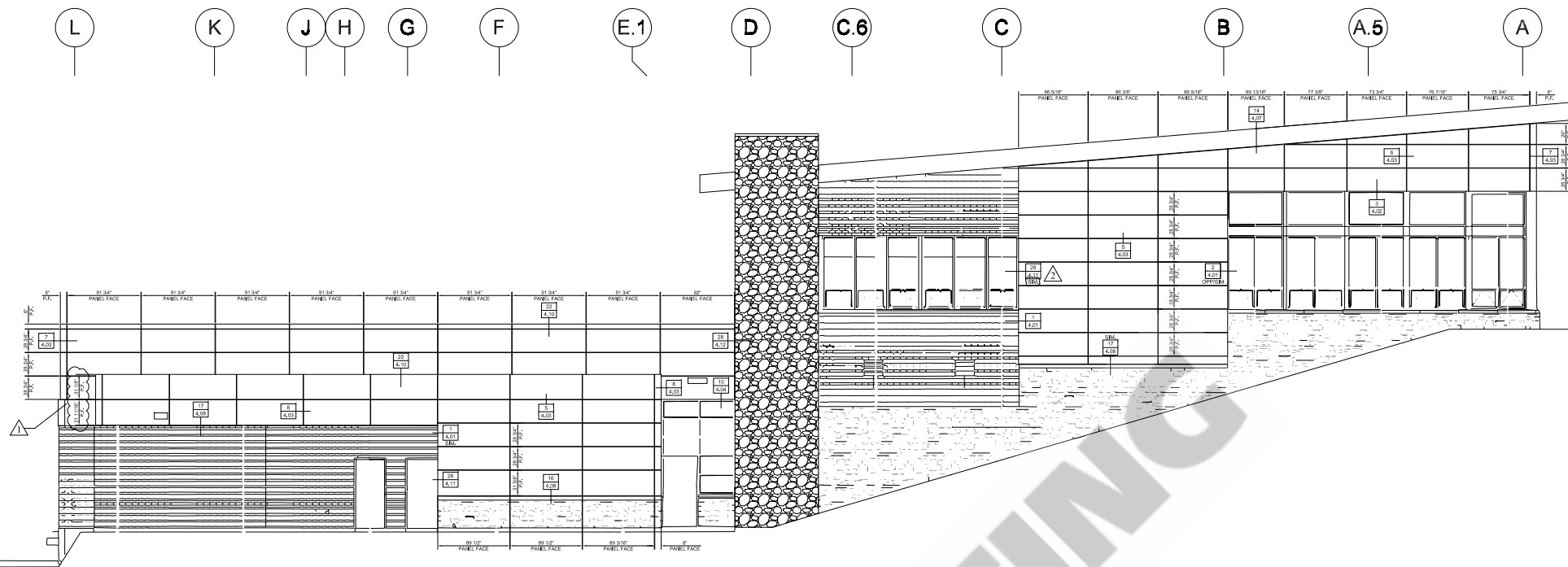

3 EAST ELEVATION
ARCHITECTURAL REFERENCE: 1/A-12

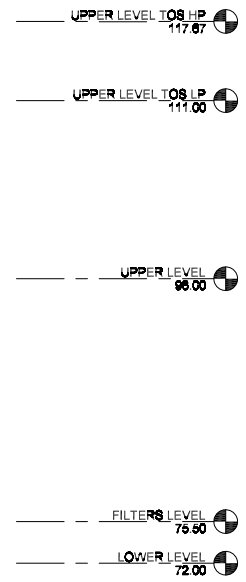

4 WEST ELEVATION
ARCHITECTURAL REFERENCE: 2/A-12

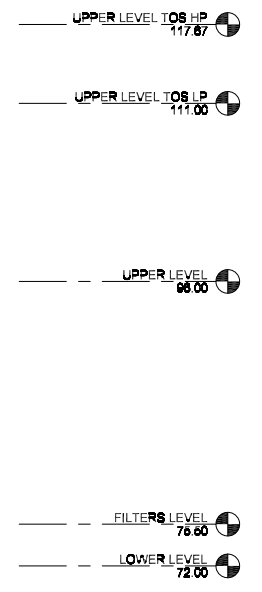

PROJECT NAME: TOPSHAM FILTRATION FACILITY CONTRACTOR: MWH CONSTRUCTORS ARCHITECT: CDM SMITH OWNER: BRUNSWICK & TOPSHAM WATER DISTRICT	REV. # 1	REASON: REVISED PER ARCHITECT REVIEW
	2	REVISED PER ARCHITECT REVIEW
	3	REVISED PER ARCHITECT REVIEW





ARCH./G.C. NOTE: DIMENSIONS TO BE FIELD VERIFIED PRIOR TO FABRICATION.

2 WINDOW JAMB @ SOUTH-WEST
ARCH. REF: 19/A-39

1 EAST WALL - BRICK & ACM TRANSITION
ARCH. REF: 10/A-39

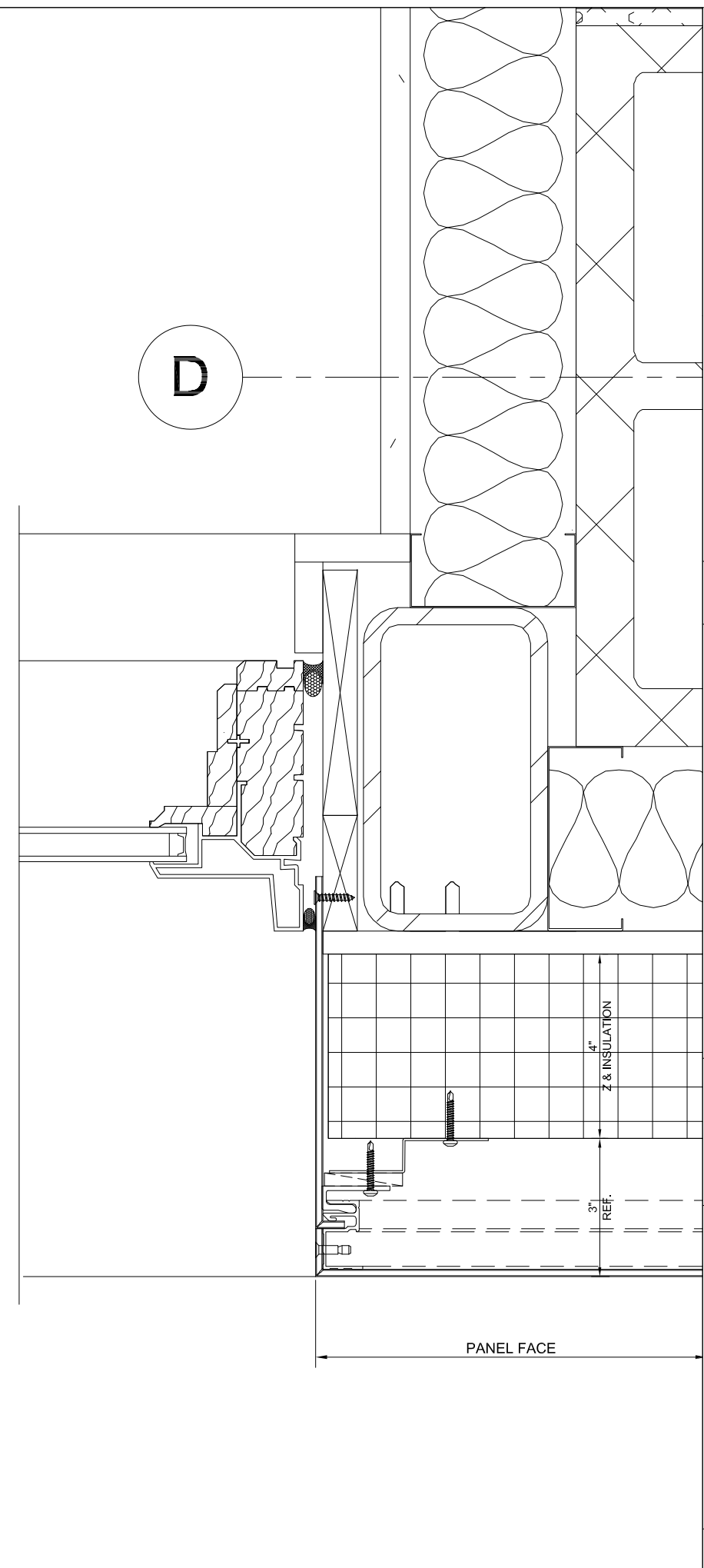
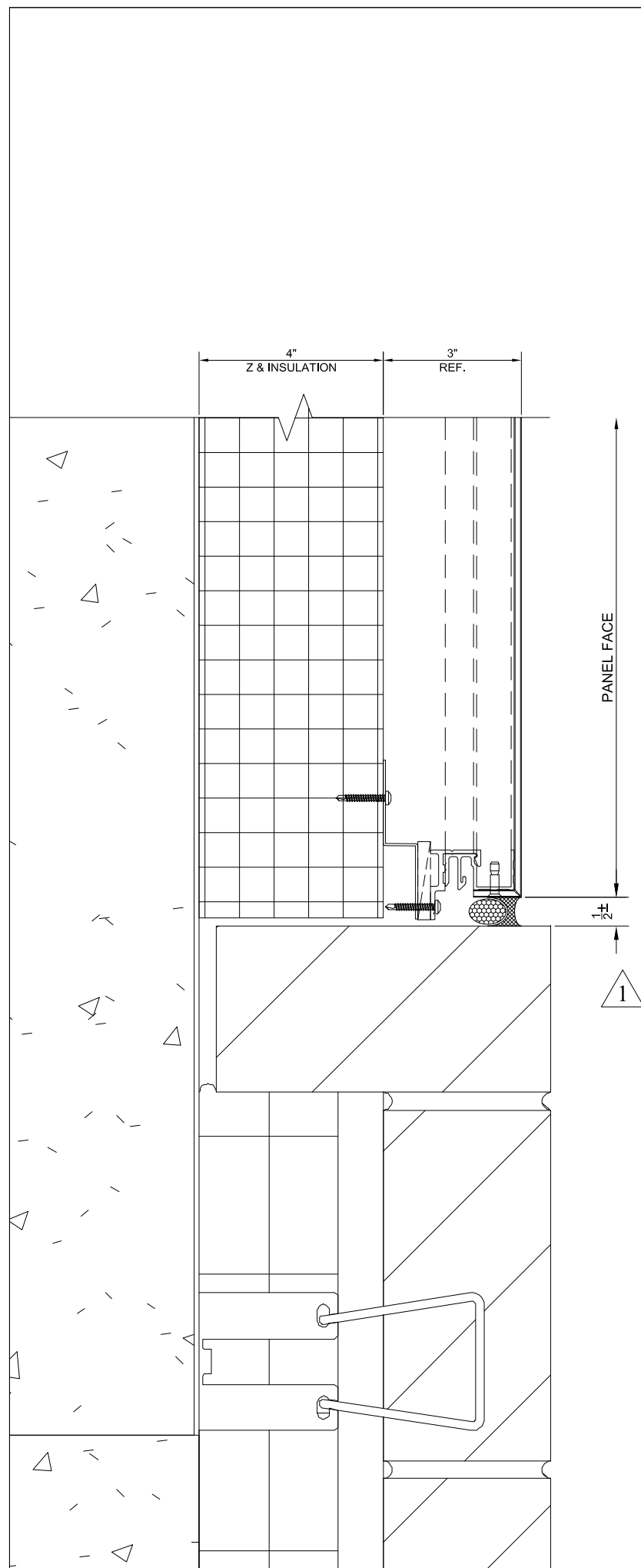
1 NOTE: ALL FURRING TO BE ENGINEERED TO MEET STRUCTURAL CRITERIA



 GILFORD, NH - INFO@KHDRAFTING.COM	PROJECT NAME: TOPSHAM FILTRATION FACILITY	REV. #	REASON:
	CONTRACTOR: MWH CONSTRUCTORS	1	REVISED PER ARCHITECT REVIEW
	ARCHITECT: CDM SMITH	2	REVISED PER ARCHITECT REVIEW
OWNER: BRUNSWICK & TOPSHAM WATER DISTRICT	3	REVISED PER ARCHITECT REVIEW	
4.01			

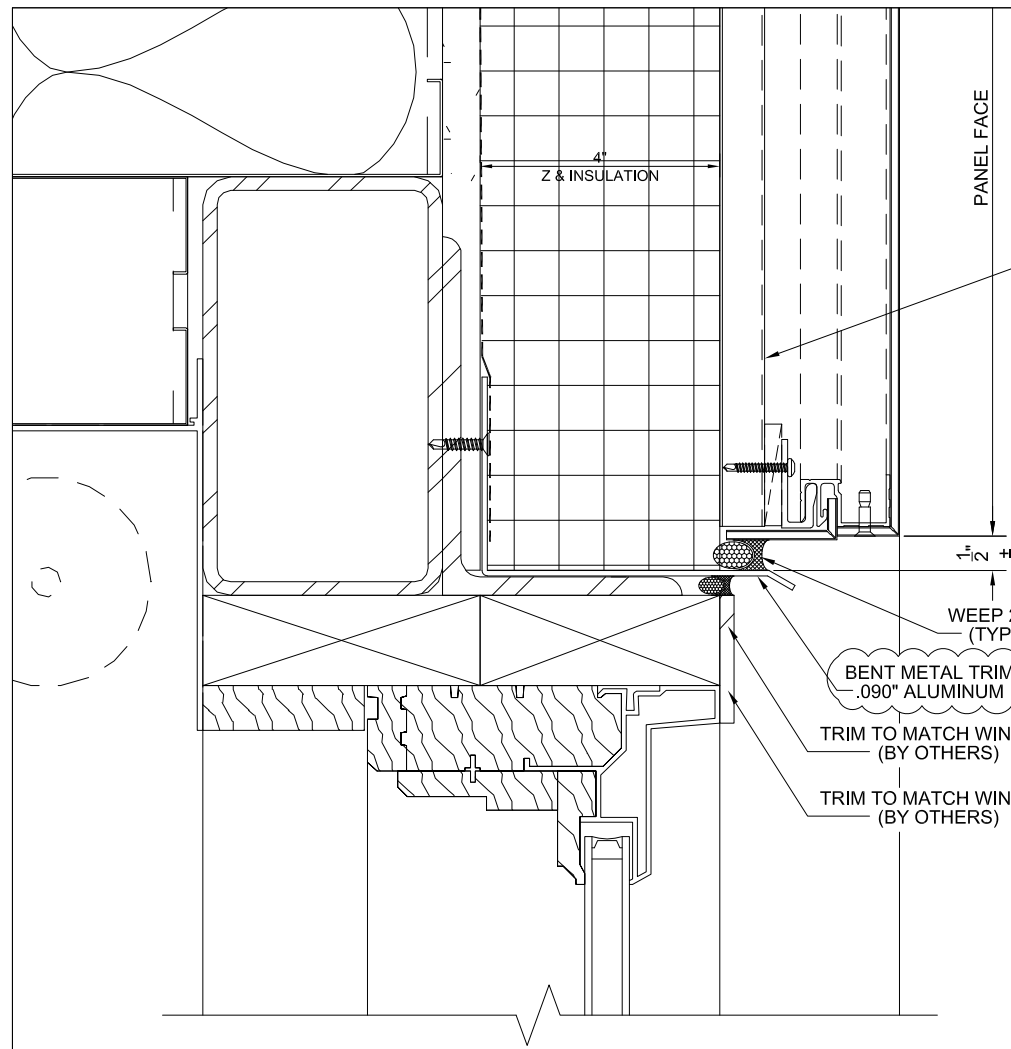

1 3 PANEL BASE @ WINDOW HEAD
ARCH. REF: 1/A-42

1 NOTE: ALL FURRING TO BE ENGINEERED TO MEET STRUCTURAL CRITERIA

2 BENT METAL TRIM .090" ALUMINUM
TRIM TO MATCH WINDOW (BY OTHERS)
TRIM TO MATCH WINDOW (BY OTHERS)
3 COLOR TO MATCH A.C.M.

3 COLOR TO MATCH A.C.M.

ARCH./G.C. NOTE: DIMENSIONS TO BE FIELD VERIFIED PRIOR TO FABRICATION.

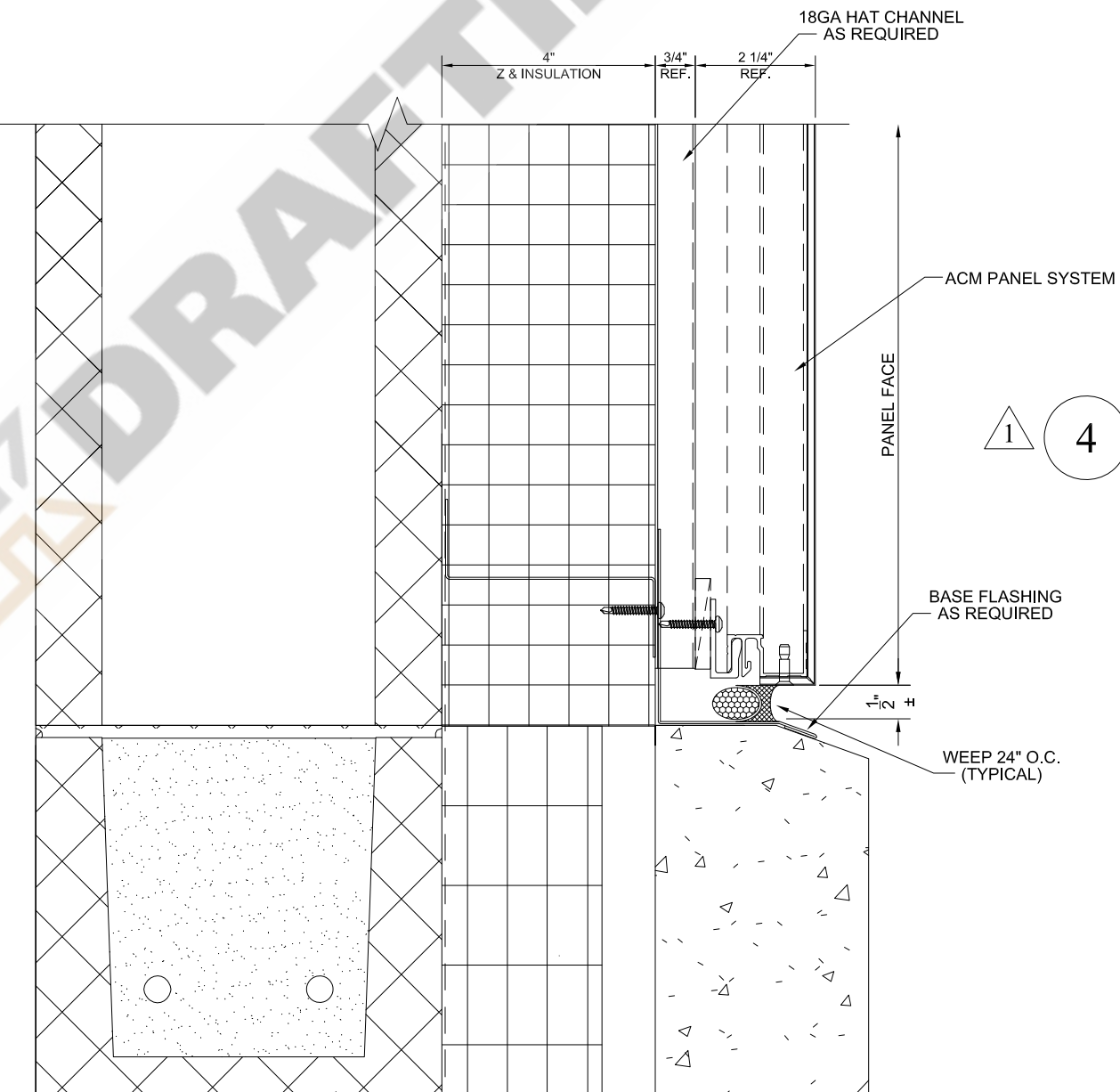

1 4 PANEL BASE @ PRECAST PANELS
ARCH. REF: 1/A-40 & 1/A-48

1 BASE FLASHING AS REQUIRED

1 WEEP 24" O.C. (TYPICAL)

PROJECT NAME:	TOPSHAM FILTRATION FACILITY	REV. #	REASON:
CONTRACTOR:	MWH CONSTRUCTORS	1	REVISED PER ARCHITECT REVIEW
ARCHITECT:	CDM SMITH	2	REVISED PER ARCHITECT REVIEW
OWNER:	BRUNSWICK & TOPSHAM WATER DISTRICT	3	REVISED PER ARCHITECT REVIEW



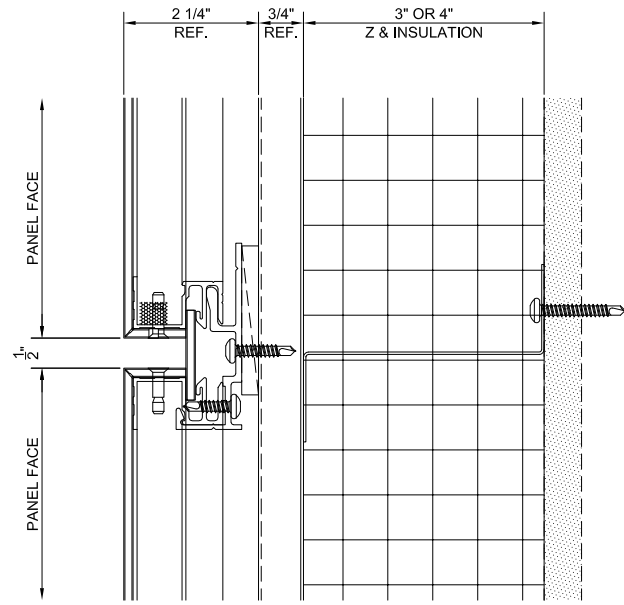

5 INT. HORIZONTAL JOINT
ARCH. REF: N/A

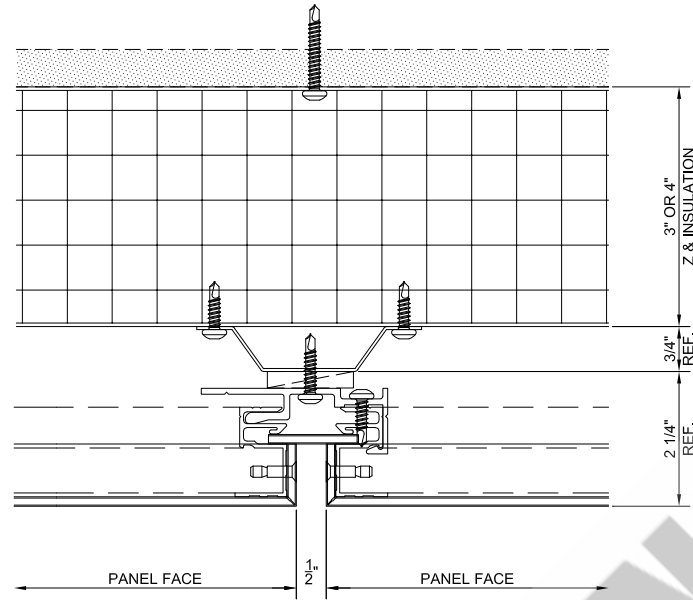

6 INT. VERTICAL JOINT
ARCH. REF: N/A

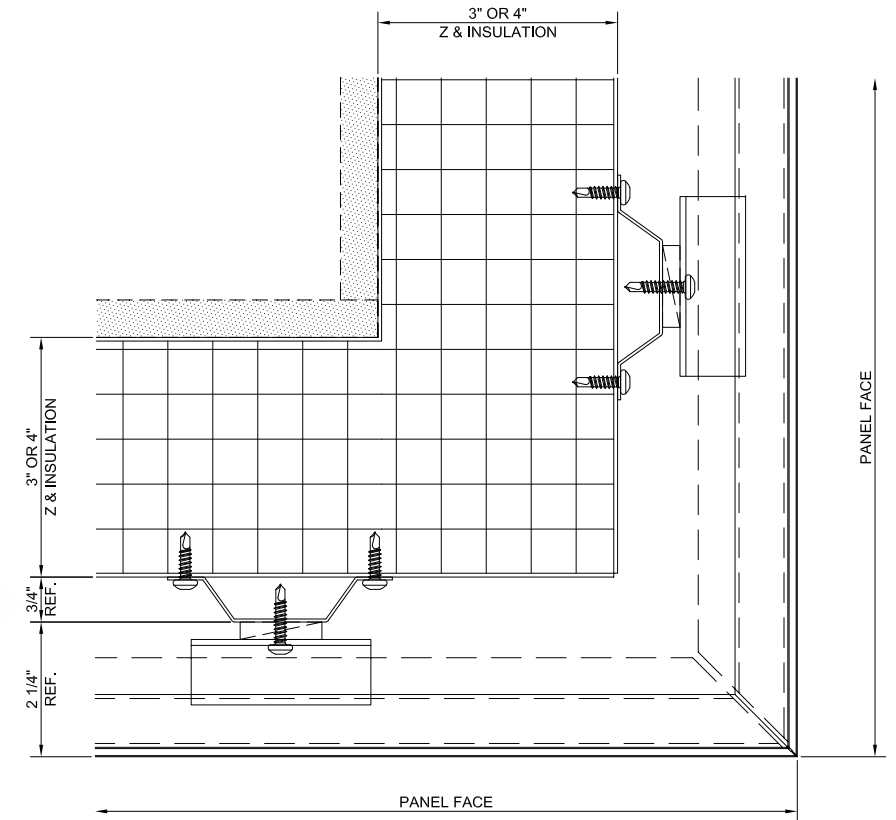

7 TYP. OUTSIDE CORNER
ARCH. REF: N/A

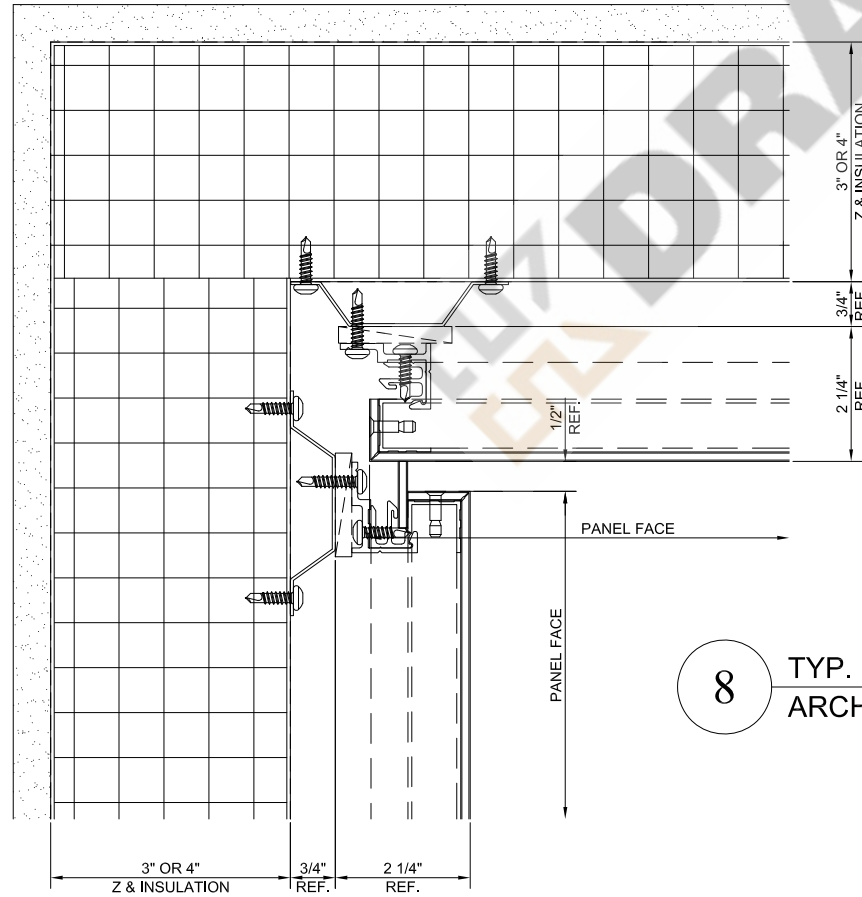

8 TYP. INSIDE CORNER
ARCH. REF: N/A

ARCH./G.C. NOTE: DIMENSIONS TO BE FIELD VERIFIED PRIOR TO FABRICATION.

1 NOTE: ALL FURRING TO BE ENGINEERED TO MEET STRUCTURAL CRITERIA

 GILFORD, NH - INFO@KHDRAFTING.COM	PROJECT NAME:	TOPSHAM FILTRATION FACILITY	REASON:
	CONTRACTOR:	MWH CONSTRUCTORS	REVISED PER ARCHITECT REVIEW
	ARCHITECT:	CDM SMITH	REVISED PER ARCHITECT REVIEW
	OWNER:	BRUNSWICK & TOPSHAM WATER DISTRICT	REVISED PER ARCHITECT REVIEW
	REV. #	1	
		2	
		3	

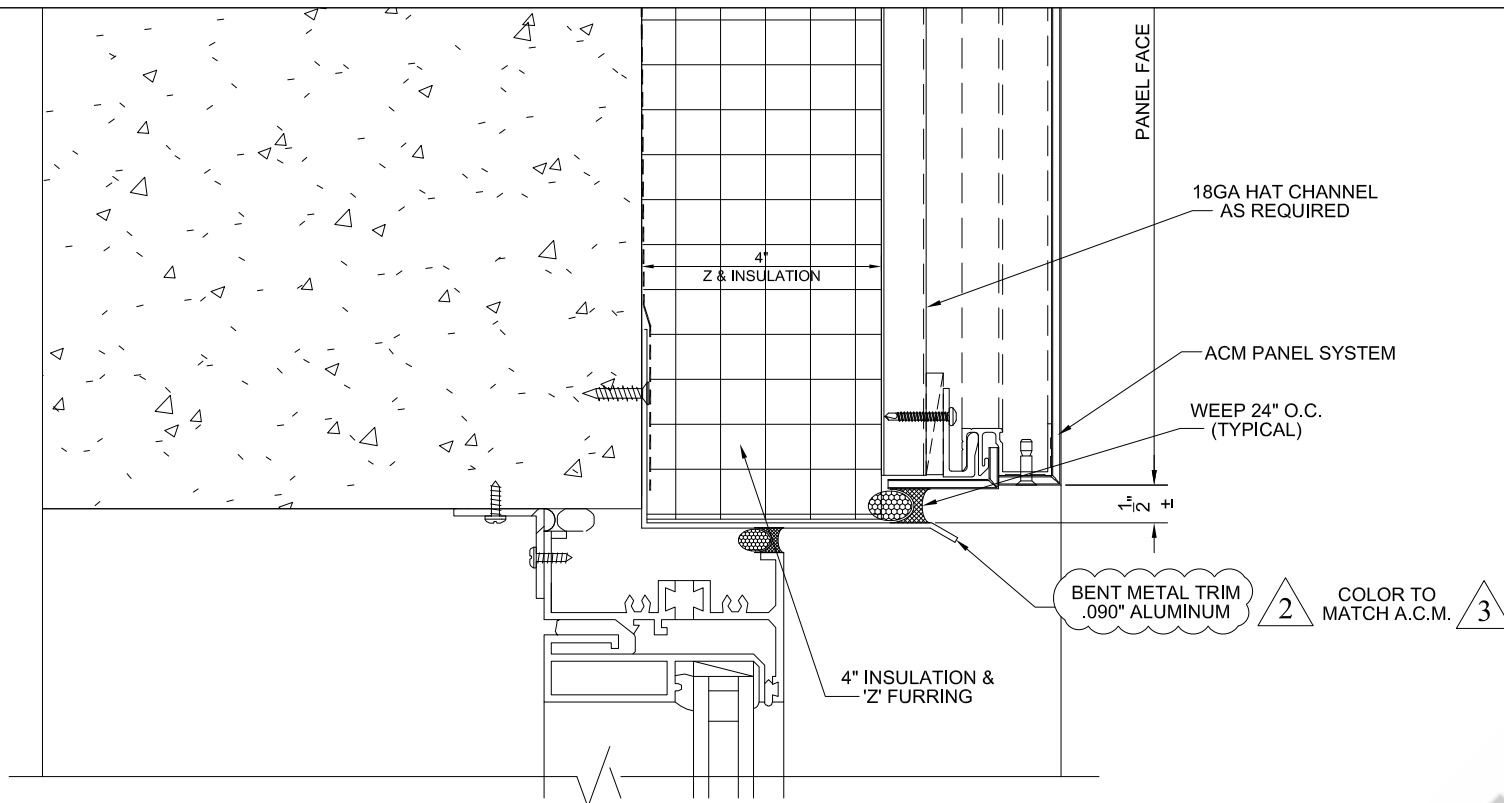

1 9 ACM @ WINDOW HEAD - CONCRETE
ARCH. REF: 3/A-42

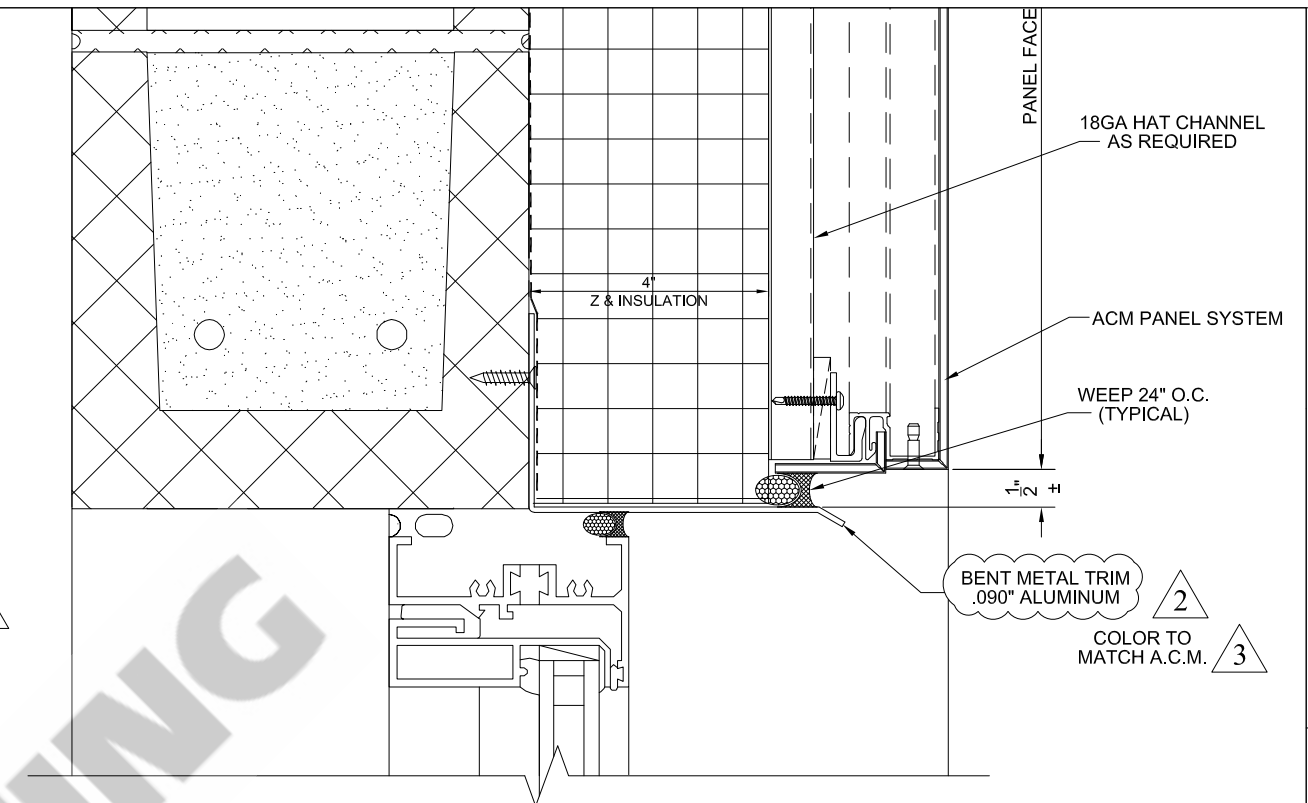

1 10 ACM @ WINDOW HEAD - CMU
ARCH. REF: 4/A-42

ARCH./G.C. NOTE: DIMENSIONS TO BE FIELD VERIFIED PRIOR TO FABRICATION.

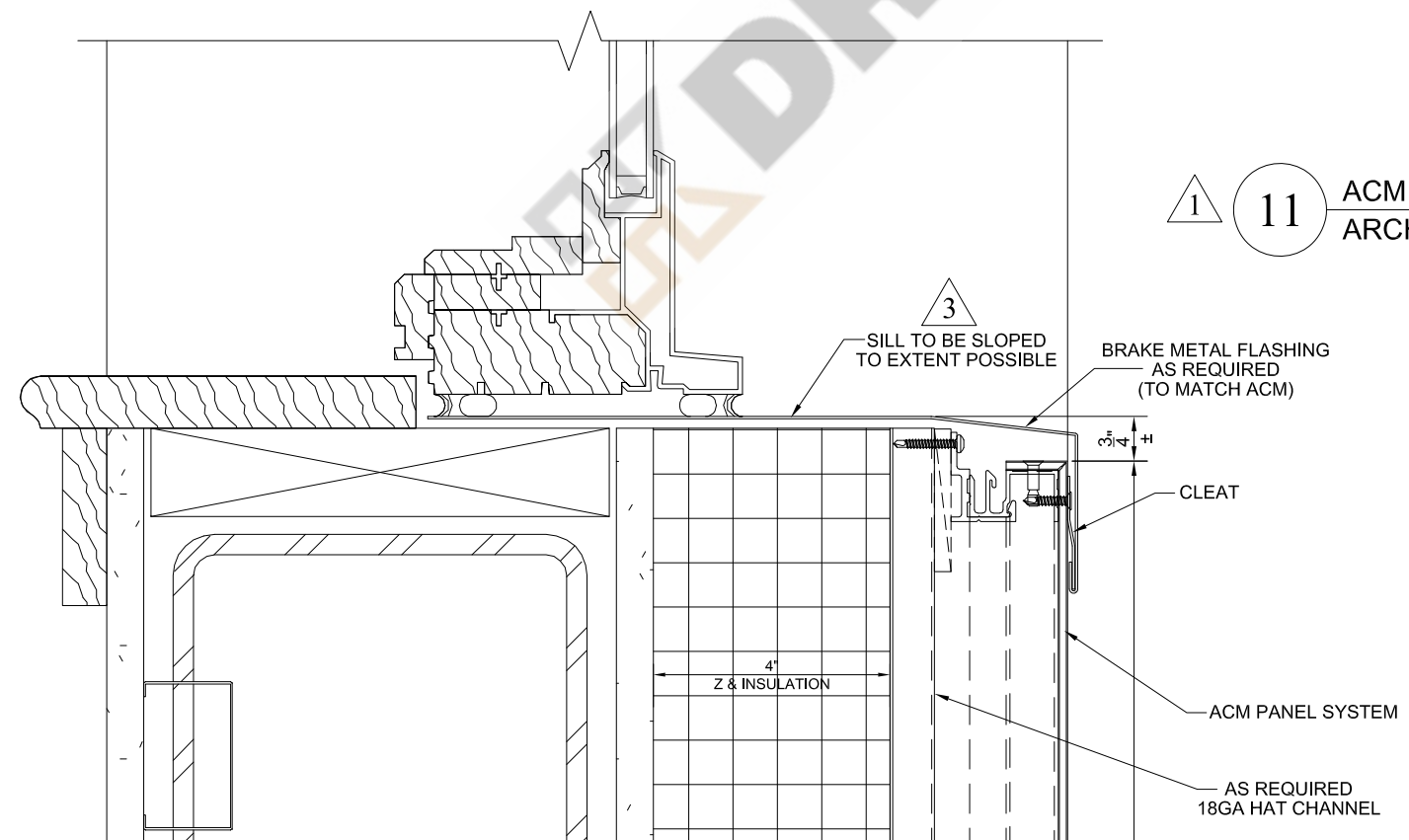

1 11 ACM @ WINDOW SILL - MTL STUD
ARCH. REF: 23/A-42

1 NOTE: ALL FURRING TO BE ENGINEERED TO MEET STRUCTURAL CRITERIA

PROJECT NAME:	TOPSHAM FILTRATION FACILITY	REASON:	
CONTRACTOR:	MWH CONSTRUCTORS	REV. #	1
ARCHITECT:	CDM SMITH		2
OWNER:	BRUNSWICK & TOPSHAM WATER DISTRICT		3
		REVISED PER ARCHITECT REVIEW	
		REVISED PER ARCHITECT REVIEW	
		REVISED PER ARCHITECT REVIEW	

ARCH./G.C. NOTE: DIMENSIONS TO BE FIELD VERIFIED PRIOR TO FABRICATION.

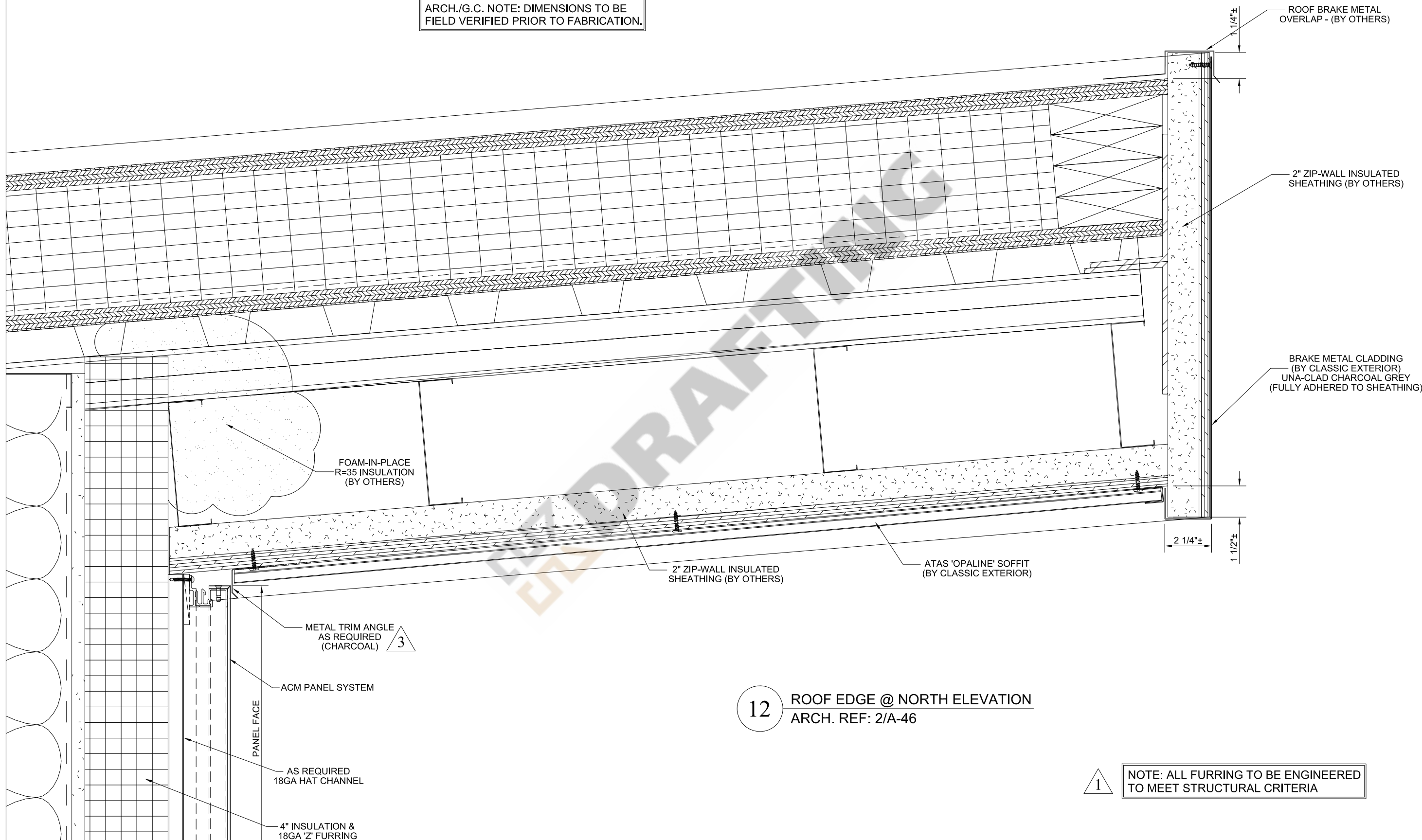

12 ROOF EDGE @ NORTH ELEVATION
ARCH. REF: 2/A-46

1 NOTE: ALL FURRING TO BE ENGINEERED TO MEET STRUCTURAL CRITERIA

PROJECT NAME:	TOPSHAM FILTRATION FACILITY	REV. #	REASON:
CONTRACTOR:	MWH CONSTRUCTORS	1	REVISED PER ARCHITECT REVIEW
ARCHITECT:	CDM SMITH	2	REVISED PER ARCHITECT REVIEW
OWNER:	BRUNSWICK & TOPSHAM WATER DISTRICT	3	REVISED PER ARCHITECT REVIEW



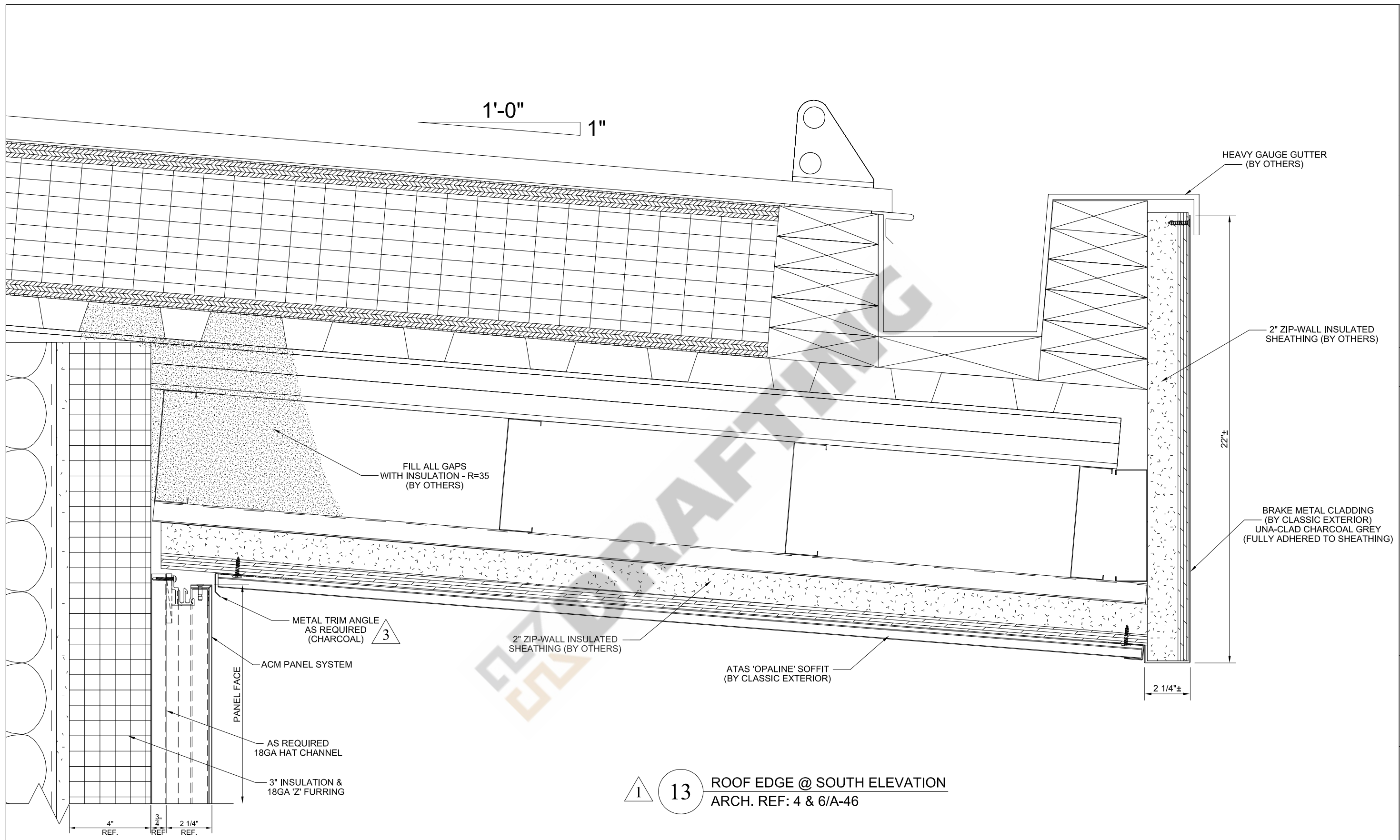

1 13 ROOF EDGE @ SOUTH ELEVATION
 ARCH. REF: 4 & 6/A-46

ARCH./G.C. NOTE: DIMENSIONS TO BE FIELD VERIFIED PRIOR TO FABRICATION.

1 NOTE: ALL FURRING TO BE ENGINEERED TO MEET STRUCTURAL CRITERIA

PROJECT NAME:	TOPSHAM FILTRATION FACILITY
CONTRACTOR:	MWH CONSTRUCTORS
ARCHITECT:	CDM SMITH
OWNER:	BRUNSWICK & TOPSHAM WATER DISTRICT
REASON:	REVISED PER ARCHITECT REVIEW
REV. #	1
	2
	3



11

1

NOTE: ALL FURRING TO BE ENGINEERED TO MEET STRUCTURAL CRITERIA

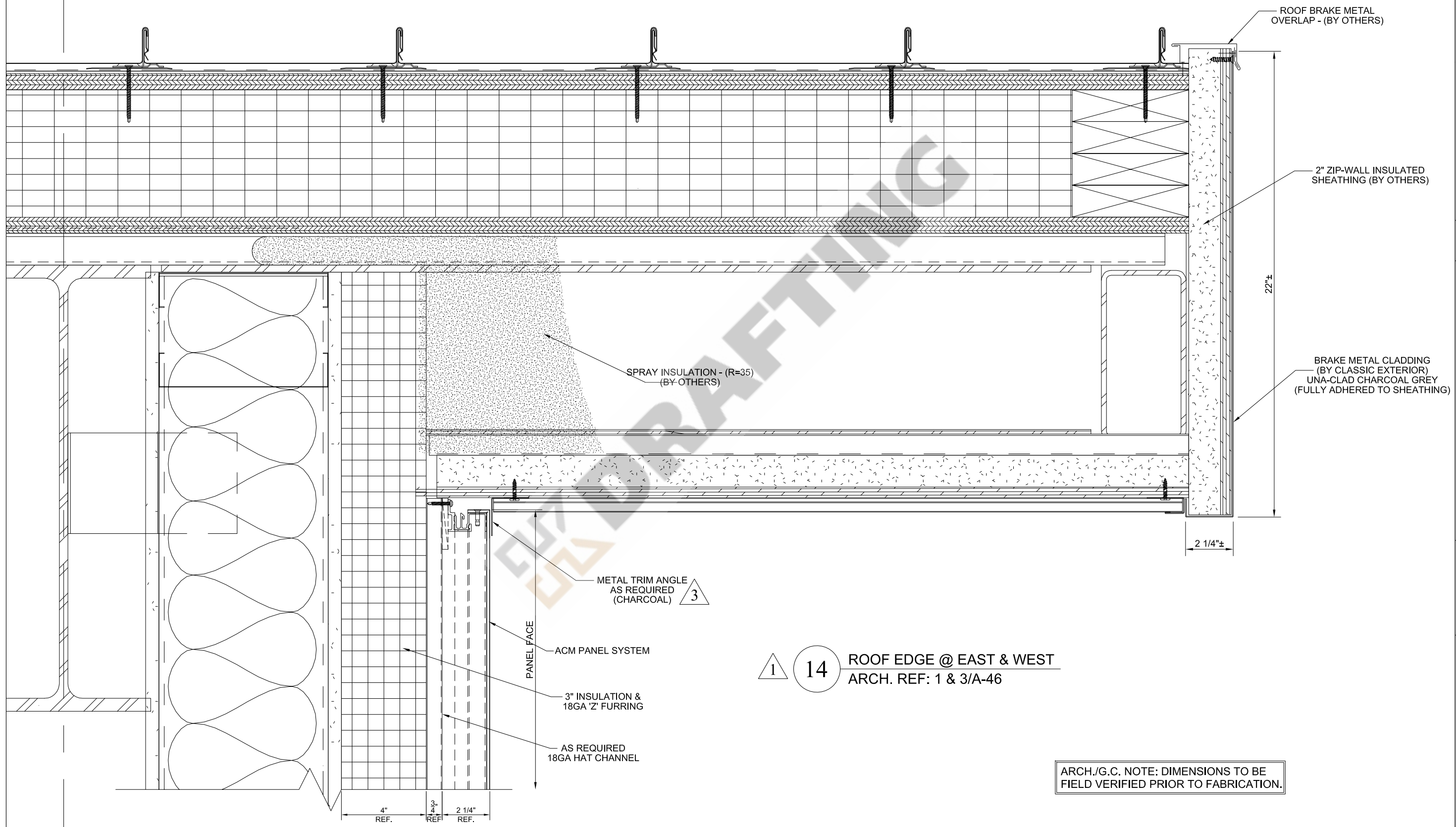

1

14

ROOF EDGE @ EAST & WEST
ARCH. REF: 1 & 3/A-46

ARCH./G.C. NOTE: DIMENSIONS TO BE FIELD VERIFIED PRIOR TO FABRICATION.

PROJECT NAME:	TOPSHAM FILTRATION FACILITY	REV. #	REASON:
CONTRACTOR:	MWH CONSTRUCTORS	1	REVISED PER ARCHITECT REVIEW
ARCHITECT:	CDM SMITH	2	REVISED PER ARCHITECT REVIEW
OWNER:	BRUNSWICK & TOPSHAM WATER DISTRICT	3	REVISED PER ARCHITECT REVIEW



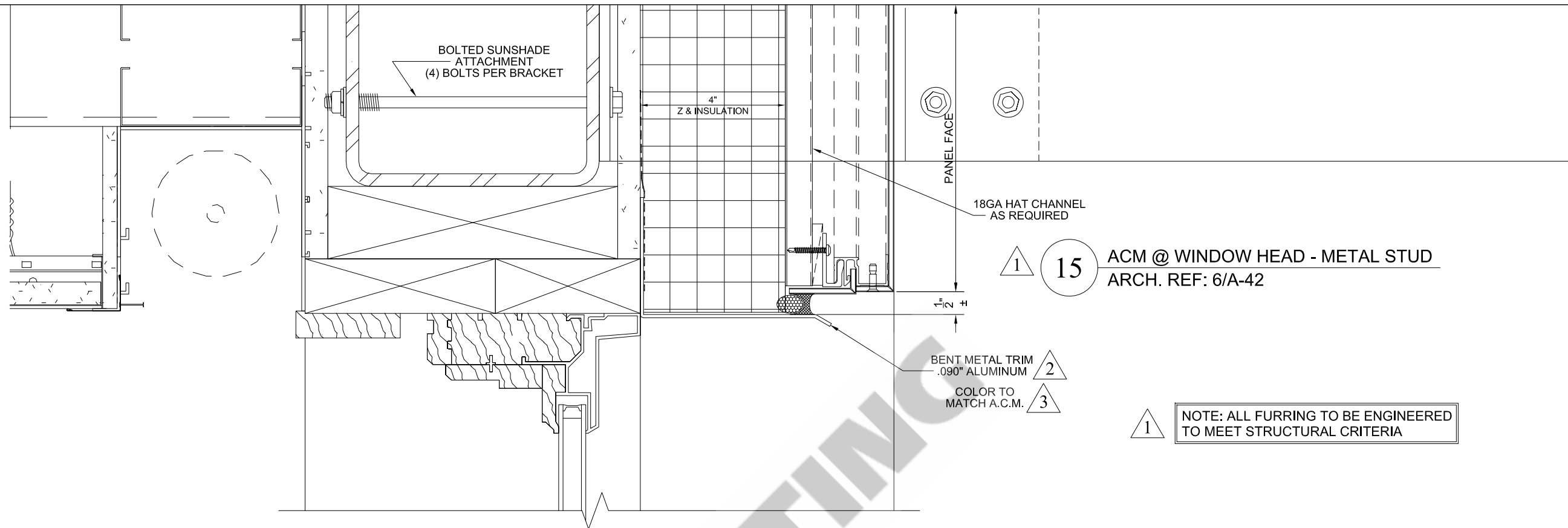



1 16 ACM BASE @ PRECAST
ARCH. REF: 5/A-48

ARCH./G.C. NOTE: DIMENSIONS TO BE FIELD VERIFIED PRIOR TO FABRICATION.

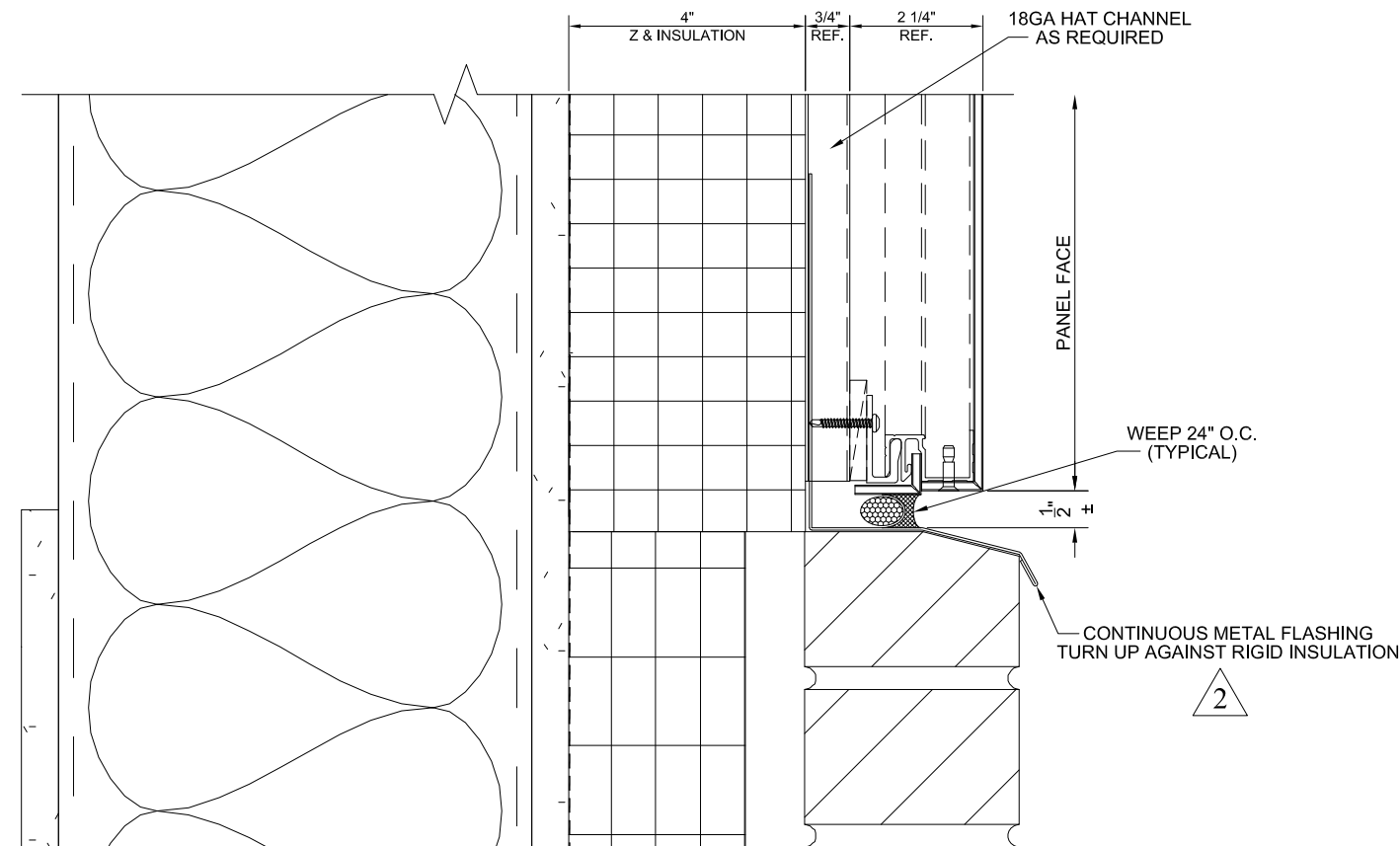
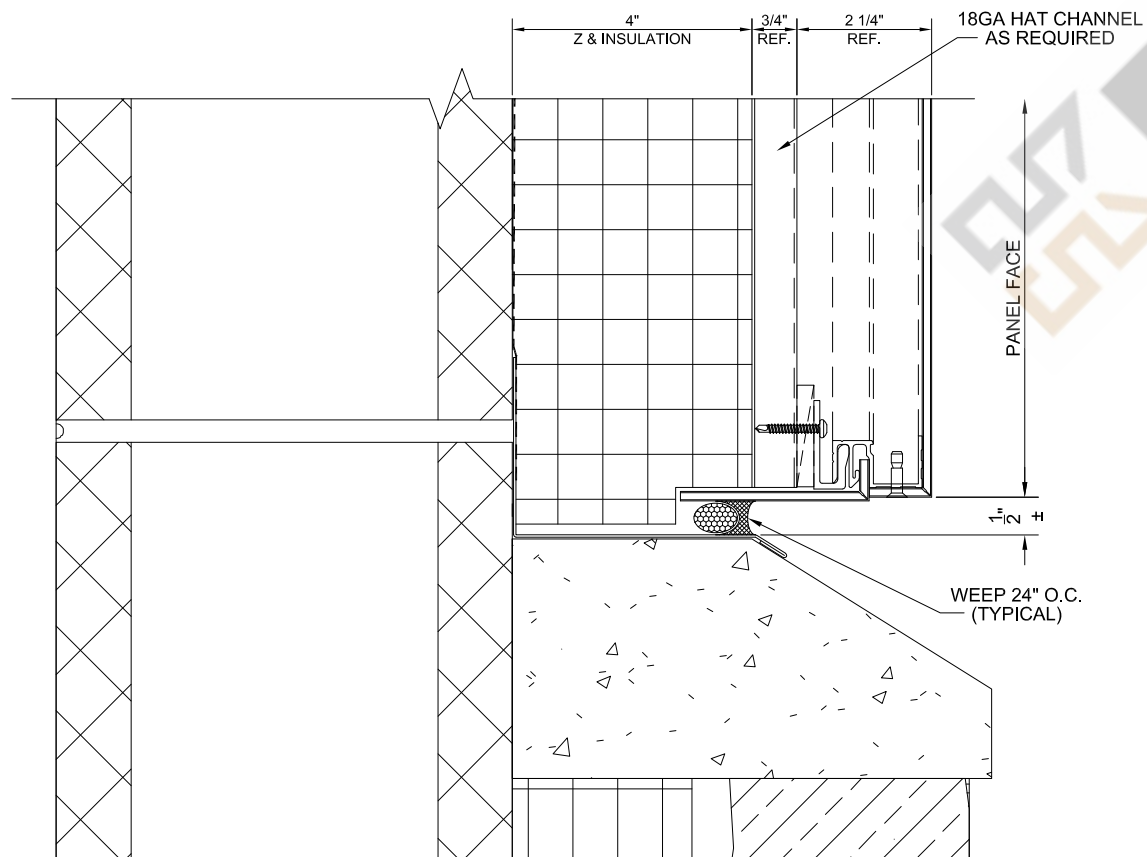
1 17 ACM BASE @ BRICK
ARCH. REF: 6&7/A-48



PROJECT NAME:	TOPSHAM FILTRATION FACILITY	REV. #	1	REASON:	REVISED PER ARCHITECT REVIEW
CONTRACTOR:	MWH CONSTRUCTORS	2	2	REVISED PER ARCHITECT REVIEW	REVISED PER ARCHITECT REVIEW
ARCHITECT:	CDM SMITH	3	3	REVISED PER ARCHITECT REVIEW	REVISED PER ARCHITECT REVIEW
OWNER:	BRUNSWICK & TOPSHAM WATER DISTRICT				
 GILFORD, NH - INFO@KHDRAFTING.COM		4.08			

ARCH./G.C. NOTE: DIMENSIONS TO BE FIELD VERIFIED PRIOR TO FABRICATION.

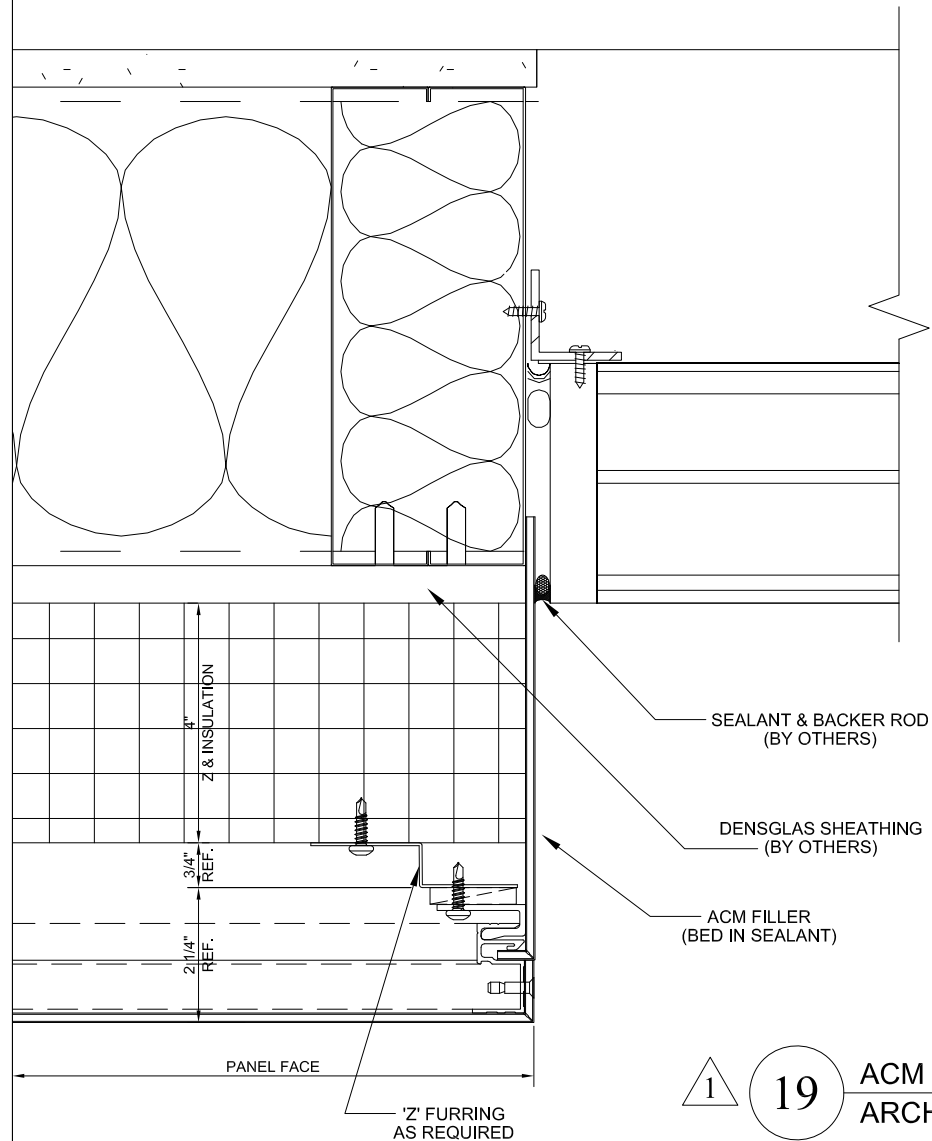

1 19 ACM PANEL @ LOUVER JAMB
ARCH. REF: 8/A-43

1 NOTE: ALL FURRING TO BE ENGINEERED TO MEET STRUCTURAL CRITERIA

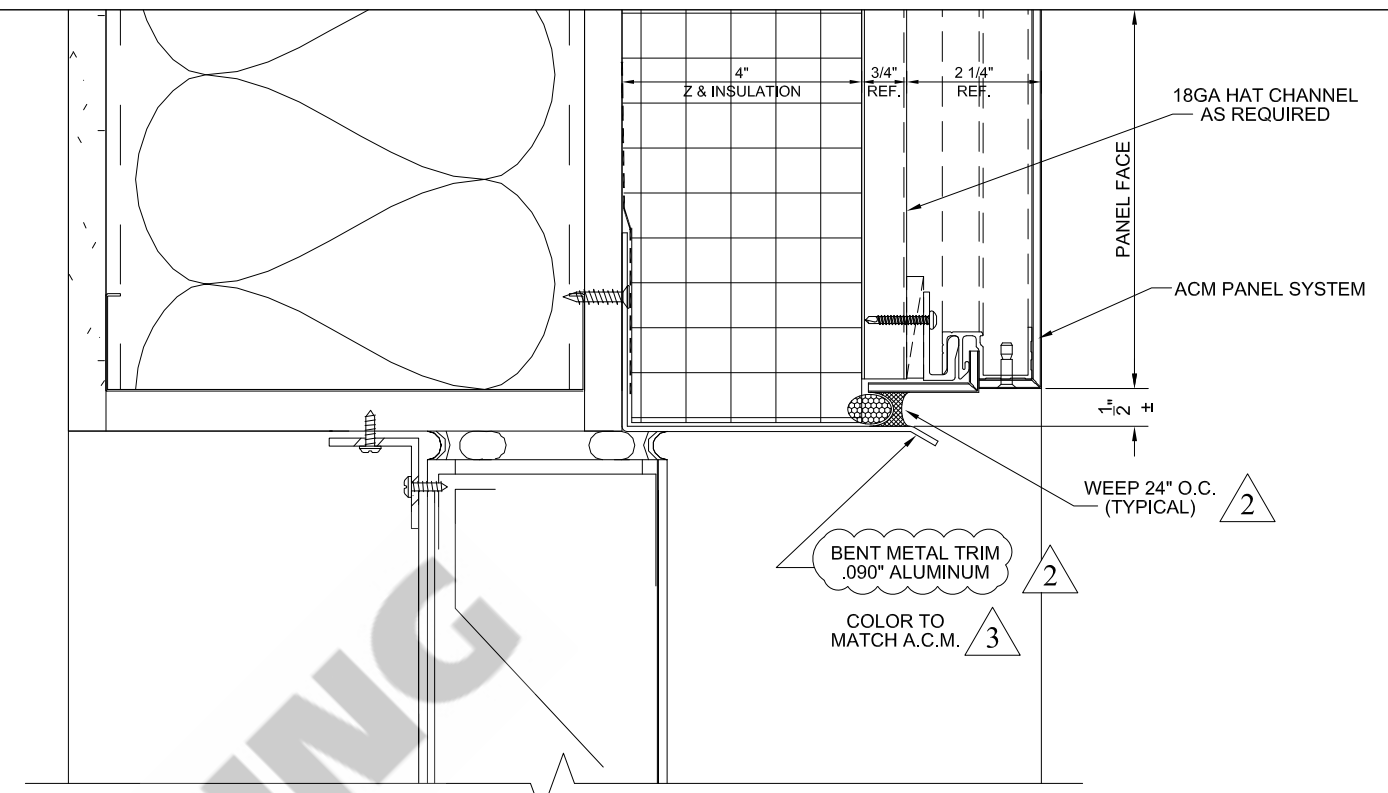

1 18 ACM PANEL @ LOUVER HEAD
ARCH. REF: 3/A-43

1 20 ACM PANEL @ LOUVER SILL
ARCH. REF: 9/A-43

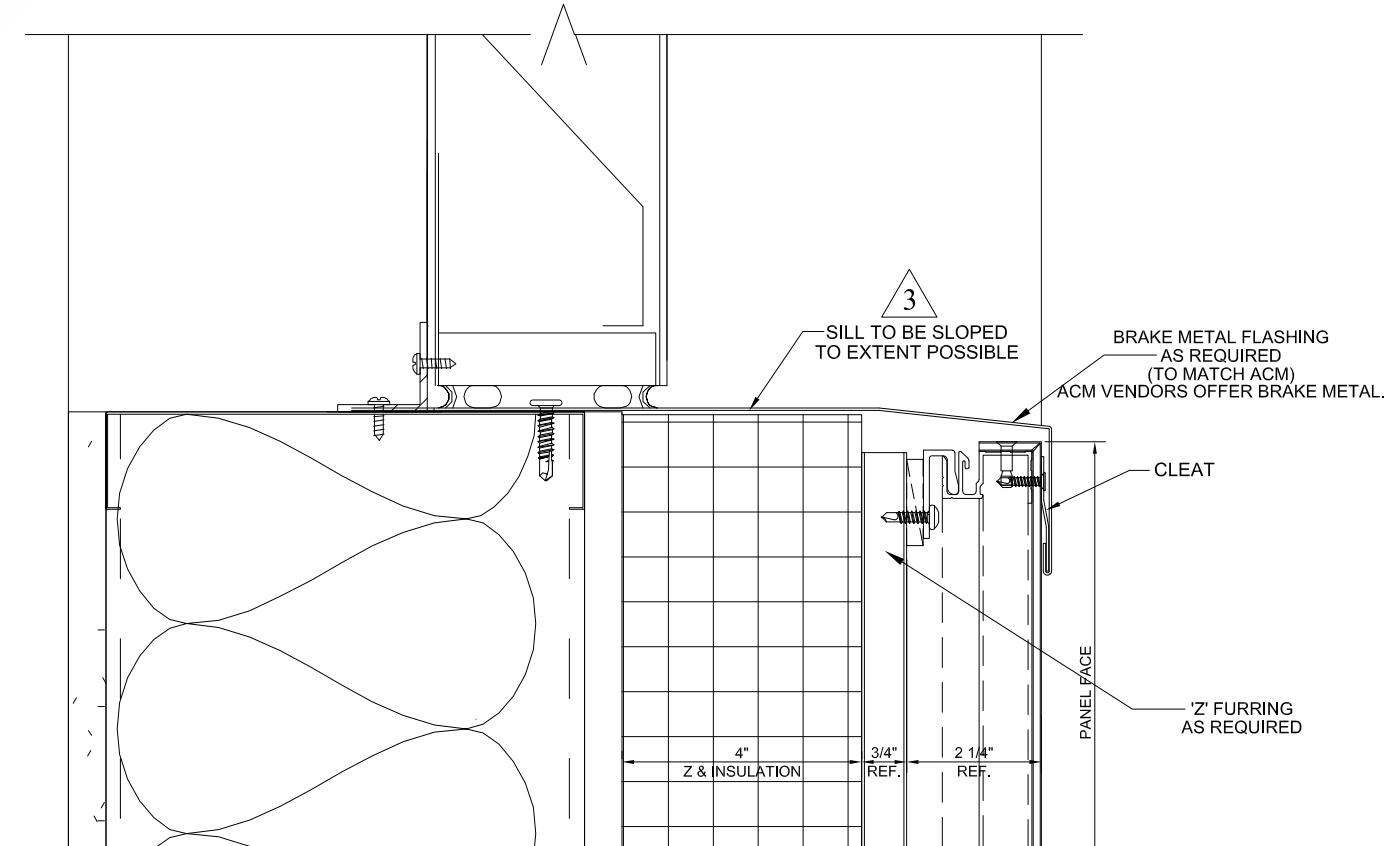

PROJECT NAME:	TOPSHAM FILTRATION FACILITY	REV. #	REASON:
CONTRACTOR:	MWH CONSTRUCTORS	1	REVISED PER ARCHITECT REVIEW
ARCHITECT:	CDM SMITH	2	REVISED PER ARCHITECT REVIEW
OWNER:	BRUNSWICK & TOPSHAM WATER DISTRICT	3	REVISED PER ARCHITECT REVIEW

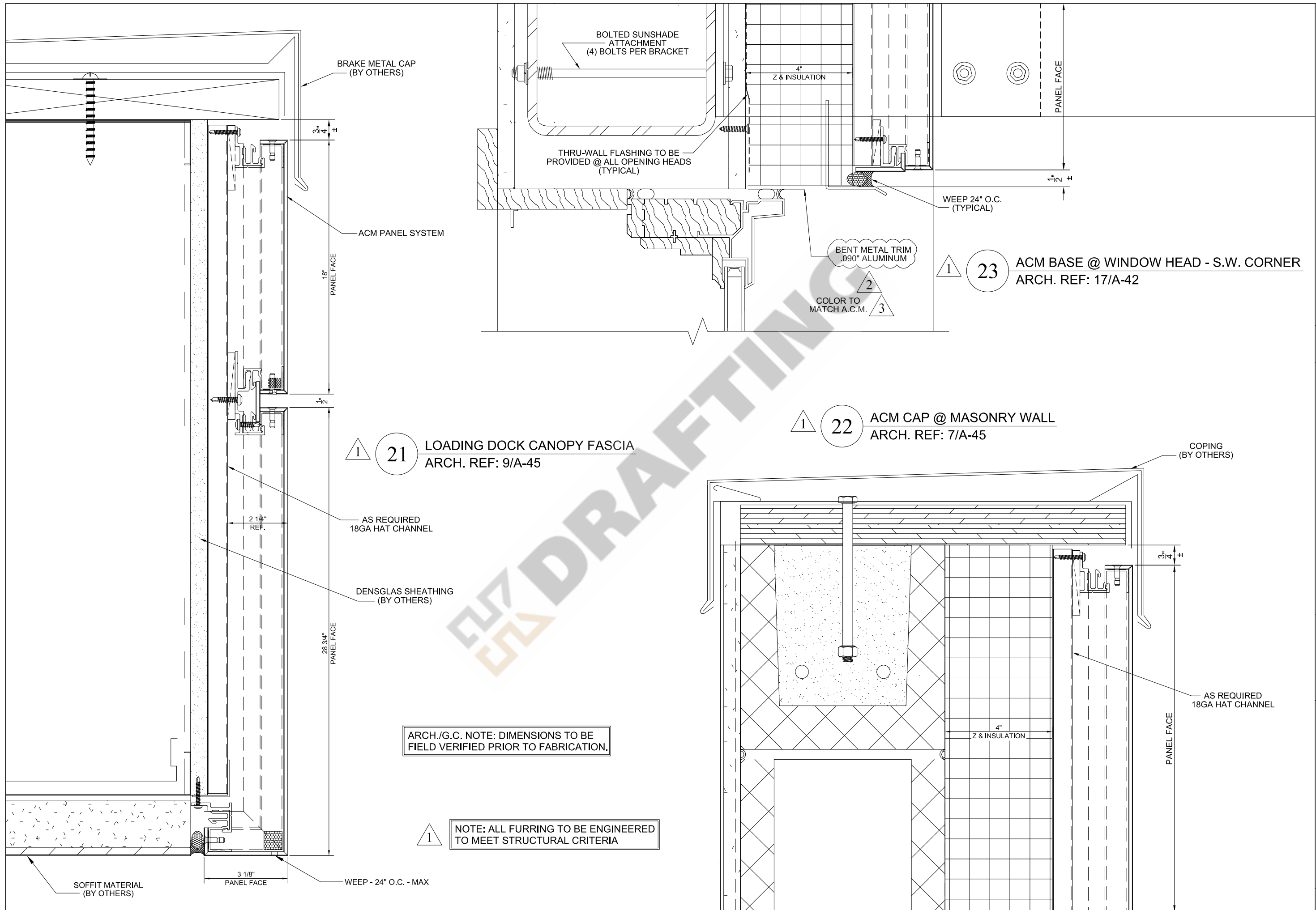

PROJECT NAME:	TOPSHAM FILTRATION FACILITY	REV. #	1	REASON:	REVISED PER ARCHITECT REVIEW
CONTRACTOR:	MWH CONSTRUCTORS	2			REVISED PER ARCHITECT REVIEW
ARCHITECT:	CDM SMITH	3			REVISED PER ARCHITECT REVIEW
OWNER:	BRUNSWICK & TOPSHAM WATER DISTRICT				
 GILFORD, NH - INFO@KHDRAFTING.COM		4.10			

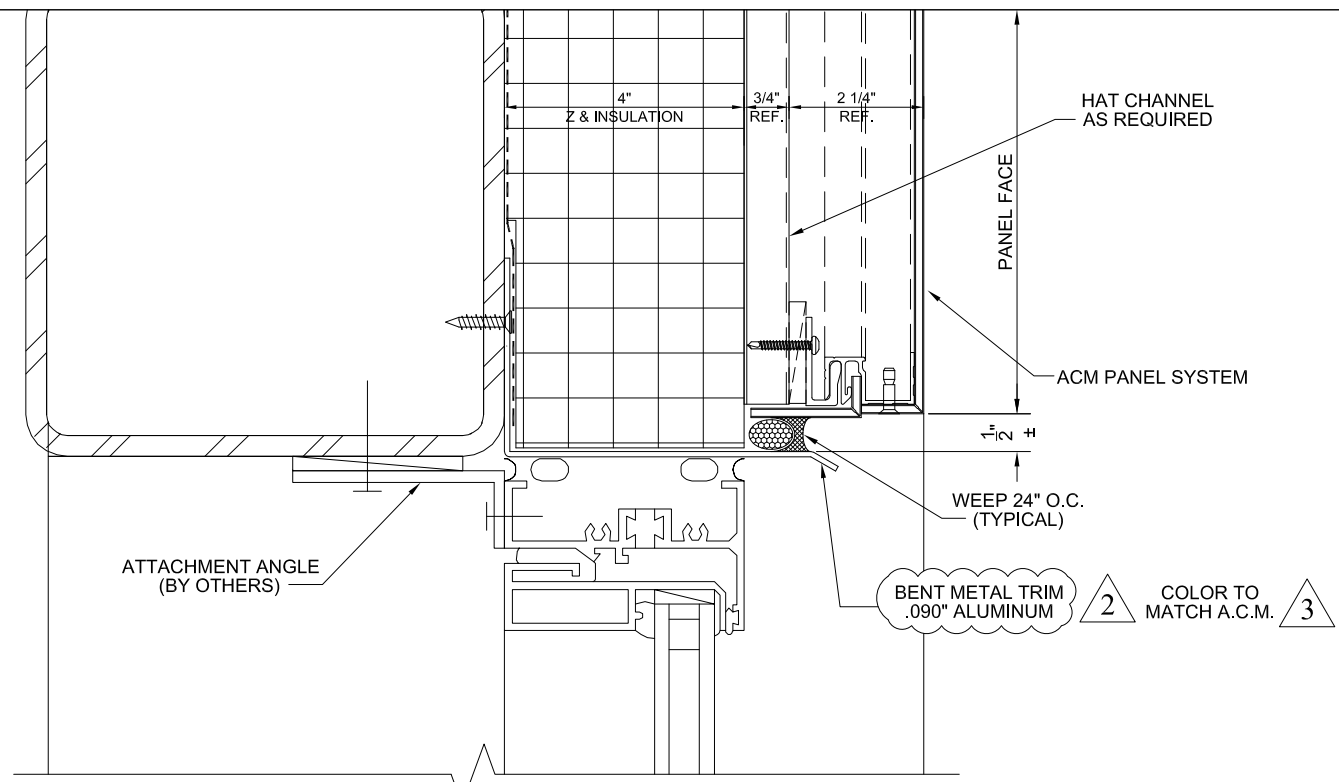

1 24 ACM @ WINDOW HEAD - MTL STUD
ARCH. REF: 16/A-42

1 25 ACM @ WINDOW SILL - MTL STUD
ARCH. REF: 12/A-42

1 NOTE: ALL FURRING TO BE ENGINEERED TO MEET STRUCTURAL CRITERIA

ARCH./G.C. NOTE: DIMENSIONS TO BE FIELD VERIFIED PRIOR TO FABRICATION.

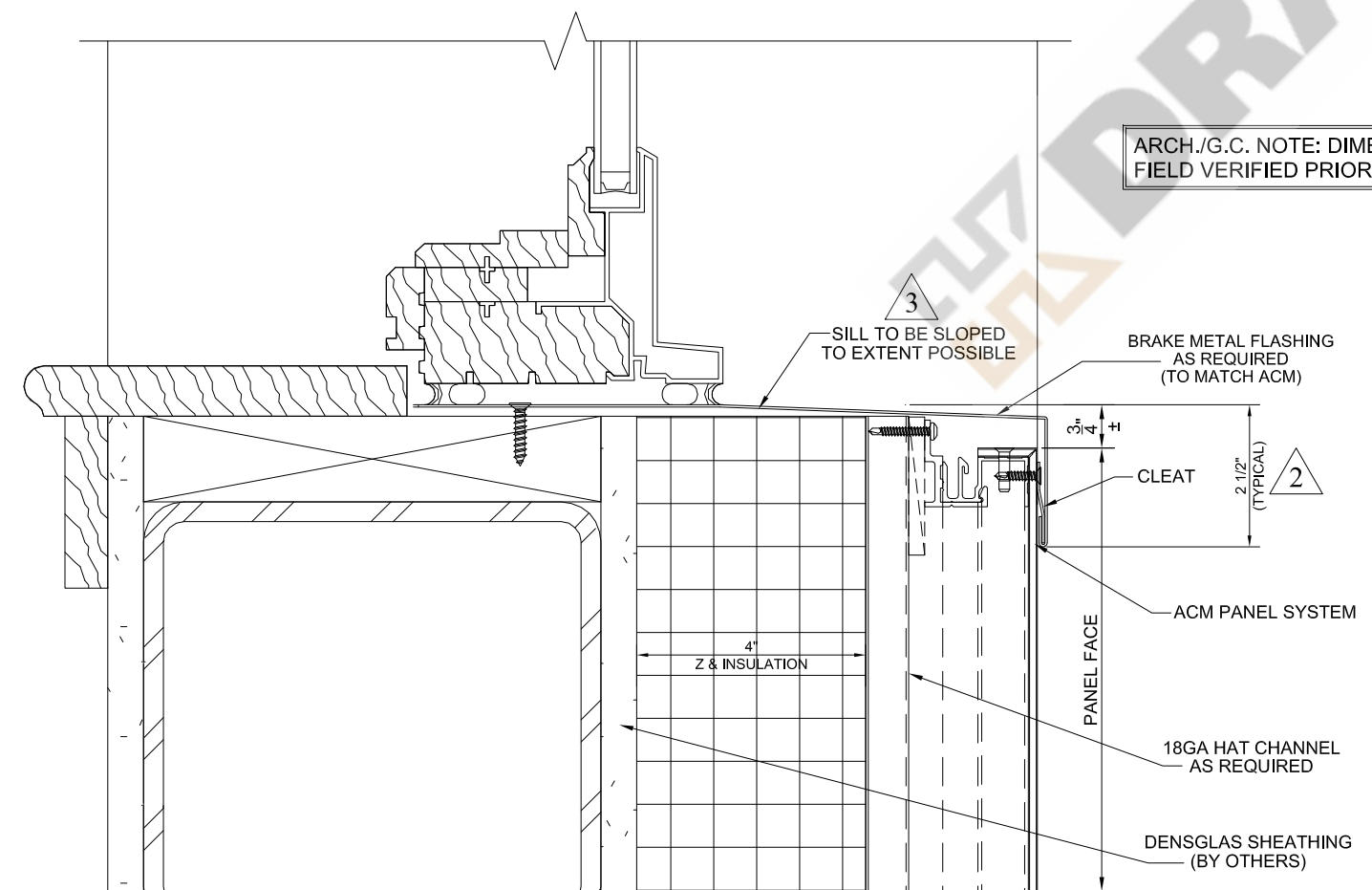

1 26 ACM JAMB @ METAL DOOR
ARCH. REF: 23/A-41

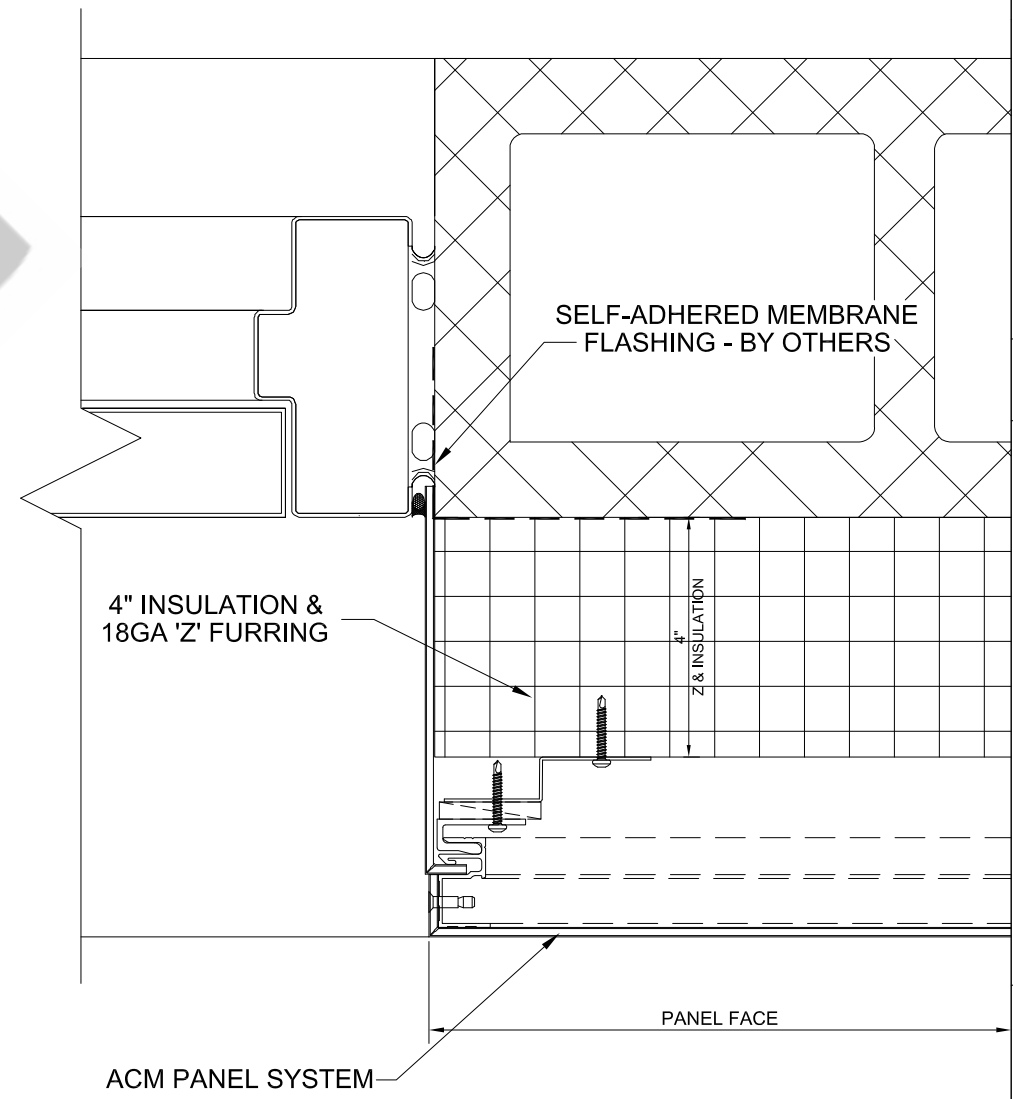

PROJECT NAME:	TOPSHAM FILTRATION FACILITY	REASON:	
CONTRACTOR:	MWH CONSTRUCTORS	REV. #	1
ARCHITECT:	CDM SMITH		2
OWNER:	BRUNSWICK & TOPSHAM WATER DISTRICT		3
			REVISED PER ARCHITECT REVIEW
			REVISED PER ARCHITECT REVIEW
			REVISED PER ARCHITECT REVIEW



1 NOTE: ALL FURRING TO BE ENGINEERED TO MEET STRUCTURAL CRITERIA

KHD DRAFTING

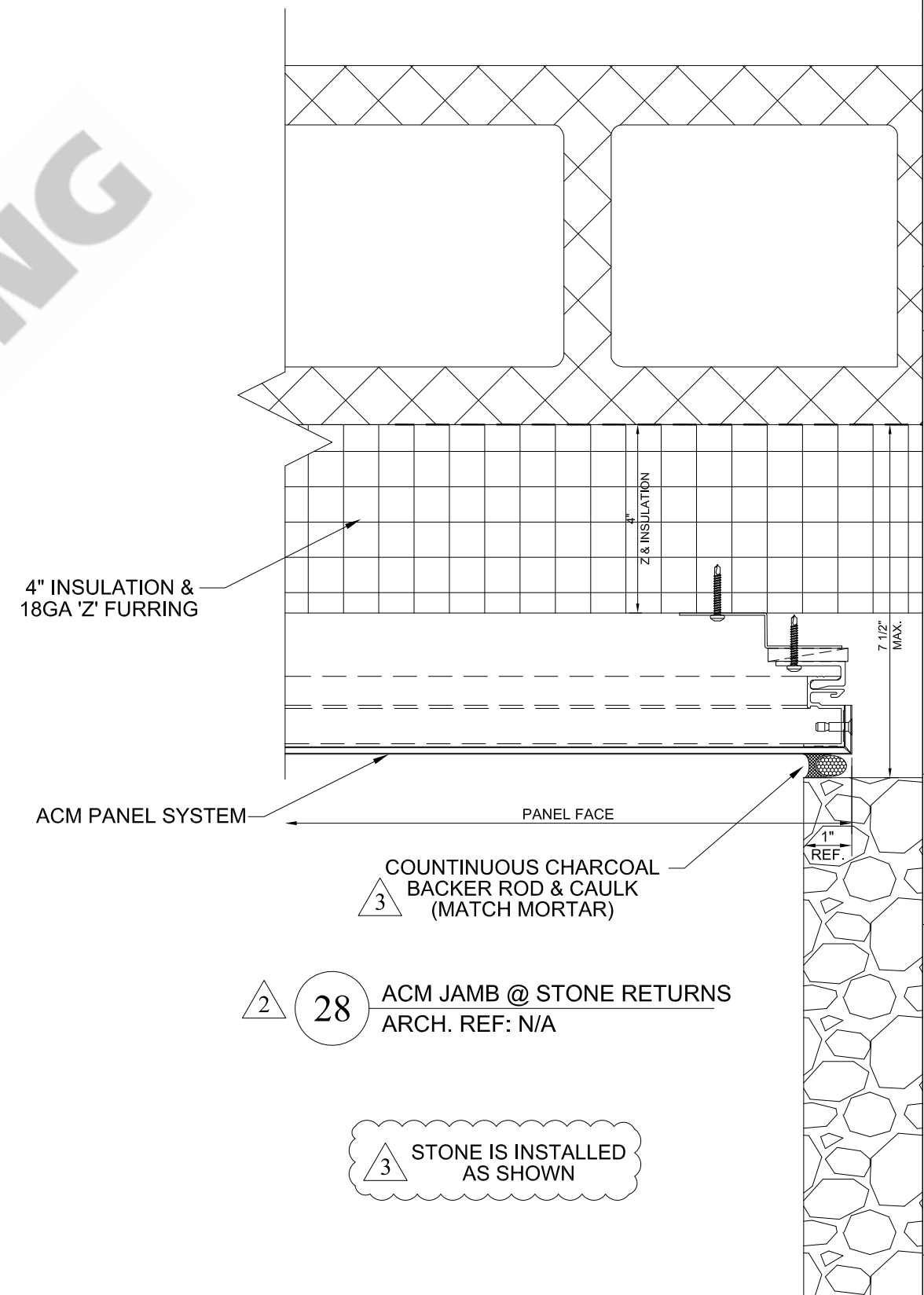

3 2 27 NOT USED

ARCH./G.C. NOTE: DIMENSIONS TO BE FIELD VERIFIED PRIOR TO FABRICATION.

2 28 ACM JAMB @ STONE RETURNS
ARCH. REF: N/A

3 STONE IS INSTALLED AS SHOWN

PROJECT NAME:	TOPSHAM FILTRATION FACILITY	REASON:	
CONTRACTOR:	MWH CONSTRUCTORS	REV. #	1
ARCHITECT:	CDM SMITH		2
OWNER:	BRUNSWICK & TOPSHAM WATER DISTRICT		3
			REVISED PER ARCHITECT REVIEW
			REVISED PER ARCHITECT REVIEW
			REVISED PER ARCHITECT REVIEW

3

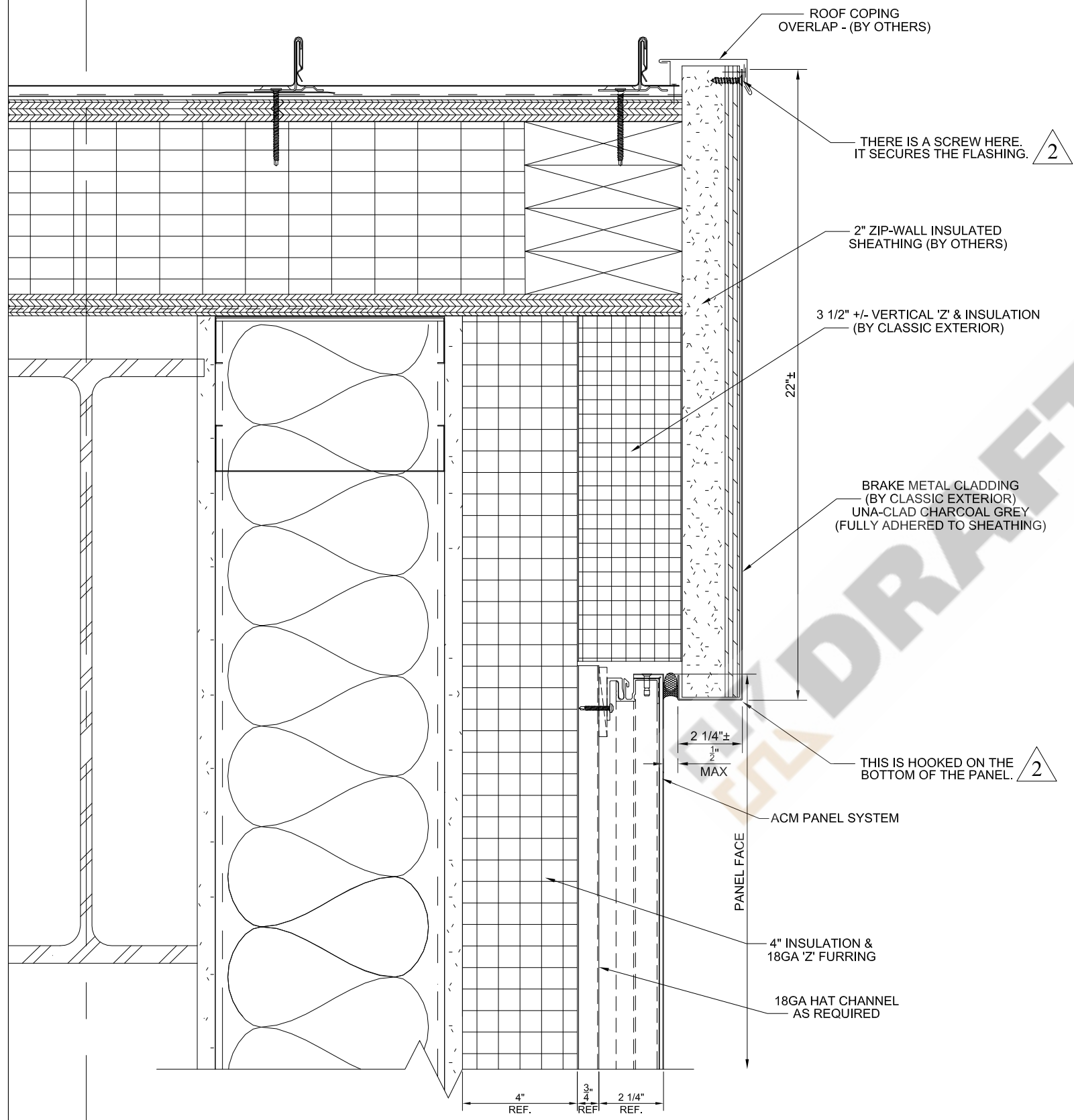

1

NOTE: ALL FURRING TO BE ENGINEERED TO MEET STRUCTURAL CRITERIA

2

29 ROOF EDGE - S.W. CORNER
ARCH. REF: 1/A-24

2

ARCH./G.C. NOTE: DIMENSIONS TO BE FIELD VERIFIED PRIOR TO FABRICATION.

PROJECT NAME:	TOPSHAM FILTRATION FACILITY	REV. #	REASON:
CONTRACTOR:	MWH CONSTRUCTORS	1	REVISED PER ARCHITECT REVIEW
ARCHITECT:	CDM SMITH	2	REVISED PER ARCHITECT REVIEW
OWNER:	BRUNSWICK & TOPSHAM WATER DISTRICT	3	REVISED PER ARCHITECT REVIEW



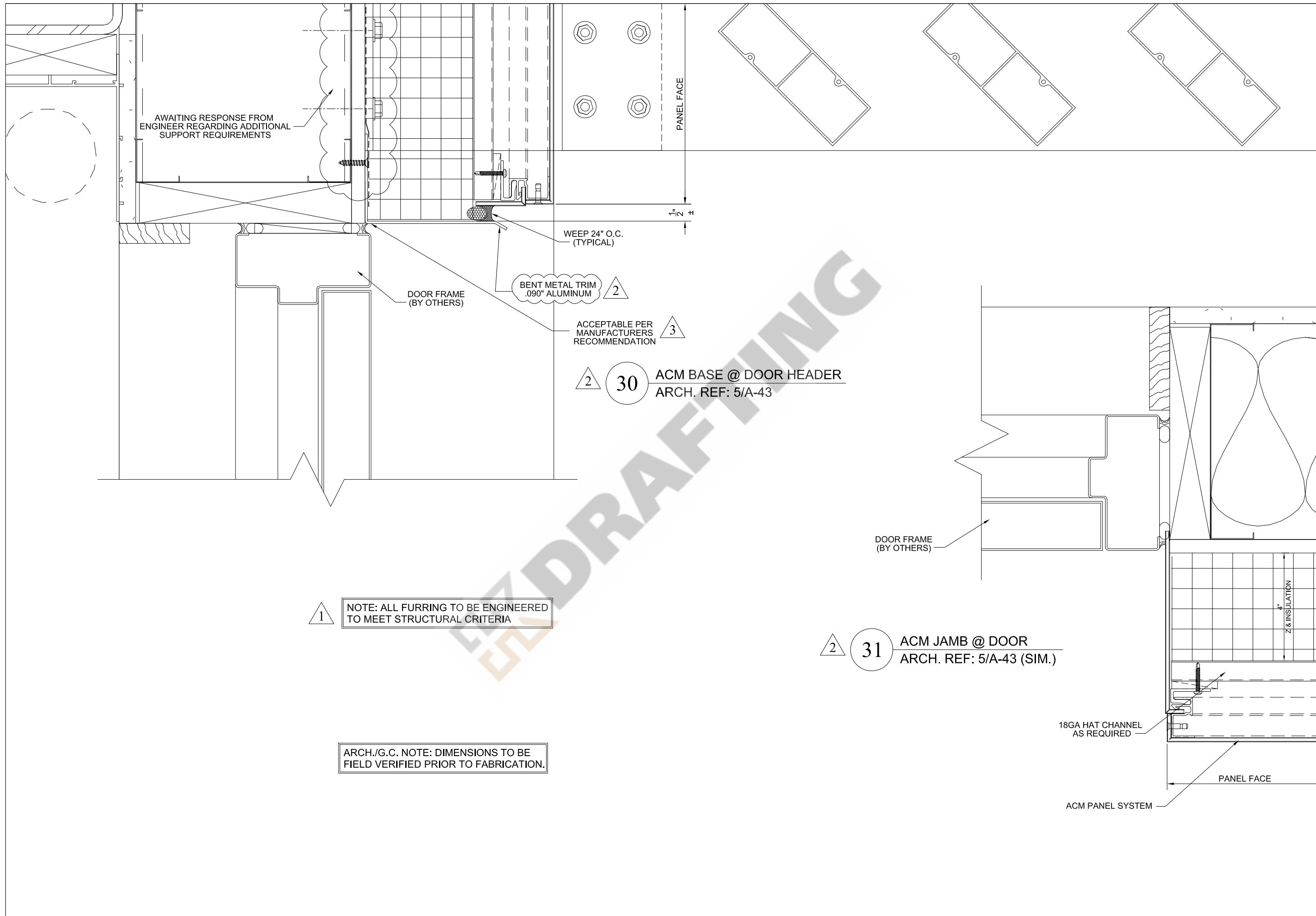

AWAITING RESPONSE FROM ENGINEER REGARDING ADDITIONAL SUPPORT REQUIREMENTS

WEEP 24" O.C. (TYPICAL)

DOOR FRAME (BY OTHERS)

BENT METAL TRIM .090" ALUMINUM

ACCEPTABLE PER MANUFACTURERS RECOMMENDATION

2 30 ACM BASE @ DOOR HEADER
ARCH. REF: 5/A-43

1 NOTE: ALL FURRING TO BE ENGINEERED TO MEET STRUCTURAL CRITERIA

ARCH./G.C. NOTE: DIMENSIONS TO BE FIELD VERIFIED PRIOR TO FABRICATION.

2 31 ACM JAMB @ DOOR
ARCH. REF: 5/A-43 (SIM.)

DOOR FRAME (BY OTHERS)

18GA HAT CHANNEL AS REQUIRED

ACM PANEL SYSTEM

PANEL FACE

PROJECT NAME: TOPSHAM FILTRATION FACILITY	REV. #	REASON:
CONTRACTOR: MWH CONSTRUCTORS	1	REVISED PER ARCHITECT REVIEW
ARCHITECT: CDM SMITH	2	REVISED PER ARCHITECT REVIEW
OWNER: BRUNSWICK & TOPSHAM WATER DISTRICT	3	REVISED PER ARCHITECT REVIEW